

KOLB LAND CONSULTING, INC.
 LAND SURVEYING · SUBDIVIDING · LAND PLANNING

LAKE GENEVA, WISCONSIN 53147

WHITEWATER, WISCONSIN 53190

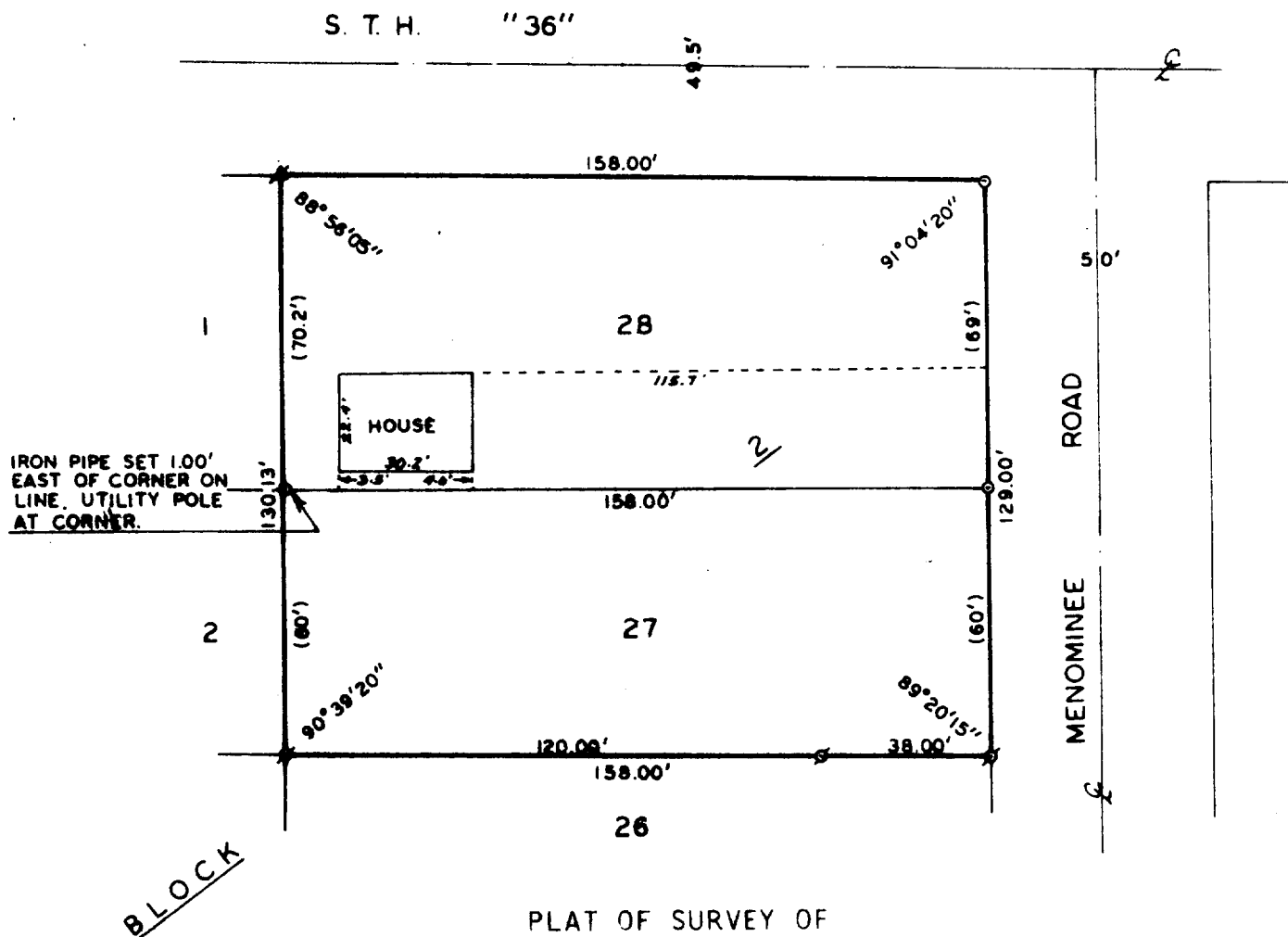

PLAT OF SURVEY OF

LOTS 27 AND 28, BLOCK 2, HARBOR VIEW
 SUBDIVISION, VILLAGE OF WILLIAMS BAY,
 WALWORTH COUNTY, WISCONSIN.

ORDERED BY: CALDWELL BANKER - GENEVA LAKES AREA REALTOR
 838 MAIN STREET
 LAKE GENEVA, WI 53147

OWNER: FRANK BURES AND OTHERS

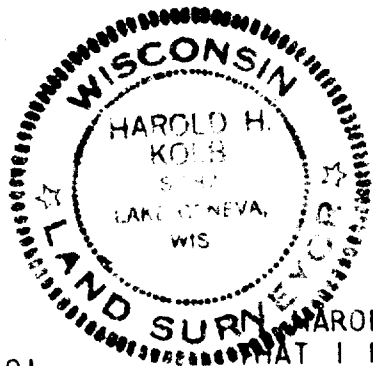

SCALE - 1"=40'

- LEGEND
- σ - IRON PIPE FOUND
 - Δ - IRON ROD FOUND
 - - IRON PIPE SET
 - () - RECORDED AS

HAROLD H. KOLB, DO HEREBY CERTIFY
 THAT I HAVE SURVEYED THE PROPERTY
 HEREON DESCRIBED ACCORDING TO THE
 OFFICIAL RECORDS, AND THAT THE PLAT
 HEREON IS A CORRECT REPRESENTATION
 OF THE LOT LINES TO THE BEST OF MY
 KNOWLEDGE AND BELIEF.

Harold H. Kolb
 HAROLD H. KOLB
 WISCONSIN REGISTERED LAND SURVEYOR, S- 187
 DATE Aug. 8, 1983

WHV 00034

11-432-K