

I HEREBY CERTIFY THAT AT THE DIRECTION OF MEADWOOD BUILDERS I HAVE STAKED OUT FOR CONSTRUCTION THE PROPOSED RESIDENCE, GARAGE, & STORAGE BUILDING AS SHOWN HEREON AND REVISED THIS DRAWING TO SHOW A TRUE REPRESENTATION OF THE LOCATION OF SAID STRUCTURES AS STAKED TO THE BEST OF MY PROFESSIONAL KNOWLEDGE AND BELIEF.

I hereby certify that at the direction of Karl Otzen I have staked out for construction the proposed greenhouse on the property of Anna Emery Hanson as shown hereon.

Robert A. Farris  
10/24/85  
BOX 1303-33



REVISIONS:  
REVISED NOV. 26, 1982 TO SHOW EXISTING RES.  
REVISED DEC. 23, 1982 TO SHOW STORAGE BUILDING & FOUNDATION OF RESIDENCE AS CONSTRUCTED

N.T.P. SCALE 1"=20'  
REF. W.C.S.A. 11-285 J SEPT. 1974  
W.C.S.A. 11-222 SEPT. 1967

**FARRIS, HANSEN & ASSOCIATES, INC.**

ENGINEERING, SURVEYING & LAND PLANNING  
715 W. WALWORTH ST. - BOX 487 - ELKHORN, WI.  
PHONE: 414-783-8888

I HEREBY CERTIFY THAT AT THE DIRECTION OF KARL OTZEN I HAVE SURVEYED THE LINE BETWEEN LOT 4 AND LOTS 5 OF CEDAR POINT SUBDIVISION IN THE VILLAGE OF WILLIAMS BAY, WISCONSIN ACCORDING TO THE DIMENSIONS SHOWN ON A PLAT OF SURVEY BY S-211 DATED 30 SEPT. 1974 AND RECORDED AS # 11-285 J IN WALWORTH COUNTY SURVEYORS RECORDS AND THAT THIS PLAT IS A TRUE AND ACCURATE REPRESENTATION OF SAID LINE TO THE BEST OF MY PROFESSIONAL KNOWLEDGE AND BELIEF.

DATED THIS 22<sup>nd</sup> Day 1982  
Robert A. Farris, ALS

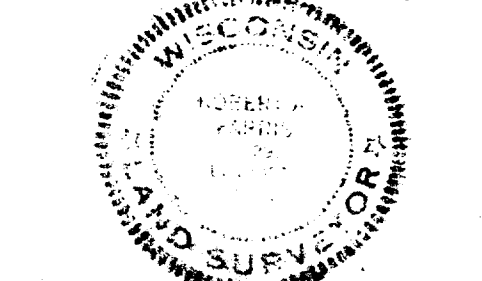

CEDAR POINT DRIVE

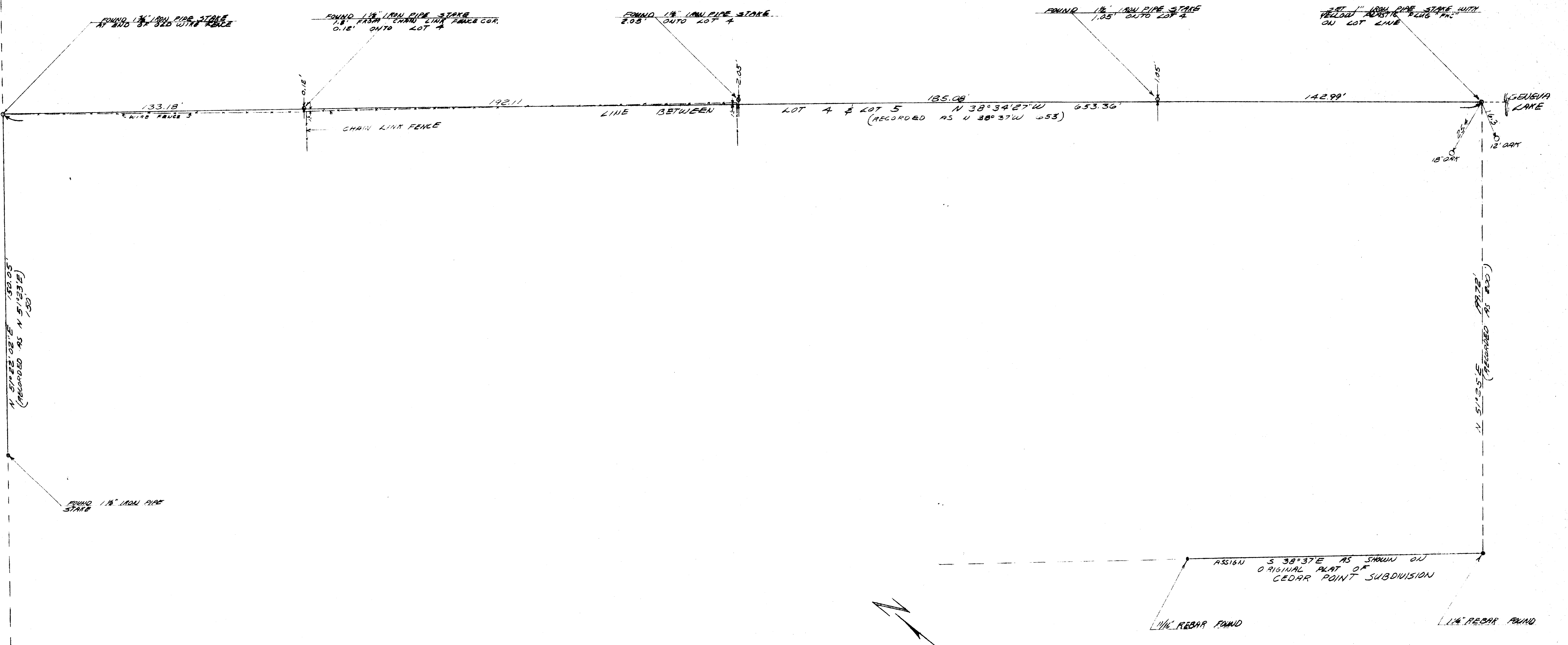

MAP SCALE 1"=20'

REF. WCSR 11-285 J SEPT. 1974  
WCSR 11-222 SEPT. 1967

**FARRIS, HANSEN & ASSOCIATES, INC.**  
ENGINEERING, SURVEYING & LAND PLANNING  
216 N. WALWORTH ST. - ONE FLY - MADISON, WIS.  
PHONE: 679-1281 (200)

I HEREBY CERTIFY THAT AT THE DIRECTION OF KARL OTTEN I HAVE SURVEYED THE LINE BETWEEN LOT 4 AND LOTS 5 OF CEDAR POINT SUBDIVISION IN THE VILLAGE OF WILLIAMS BAY WISCONSIN ACCORDING TO THE DIMENSIONS SHOWN ON A PLAT OF SURVEY BY S-211 DATED 30 SEPT. 1974 AND RECORDED AS 11-285 J IN WALWORTH COUNTY SURVEYORS RECORDS AND THAT THIS PLAT IS A TRUE AND ACCURATE REPRESENTATION OF SAID LINE TO THE BEST OF MY PROFESSIONAL KNOWLEDGE AND BELIEF.

DATED THIS 25 May 1982

*Robert A. Farris*  
ROBERT A. FARRIS, RLS  
WISCONSIN  
SURVEYOR  
PROJECT # 1961