

# PLAT OF SURVEY

A PARCEL OF LAND LOCATED IN THE  
NE 1/4 OF SECTION 1, TOWNSHIP 1 NORTH, RANGE 16 EAST  
IN THE VILLAGE OF WILLIAMS BAY, WALWORTH COUNTY, WISCONSIN

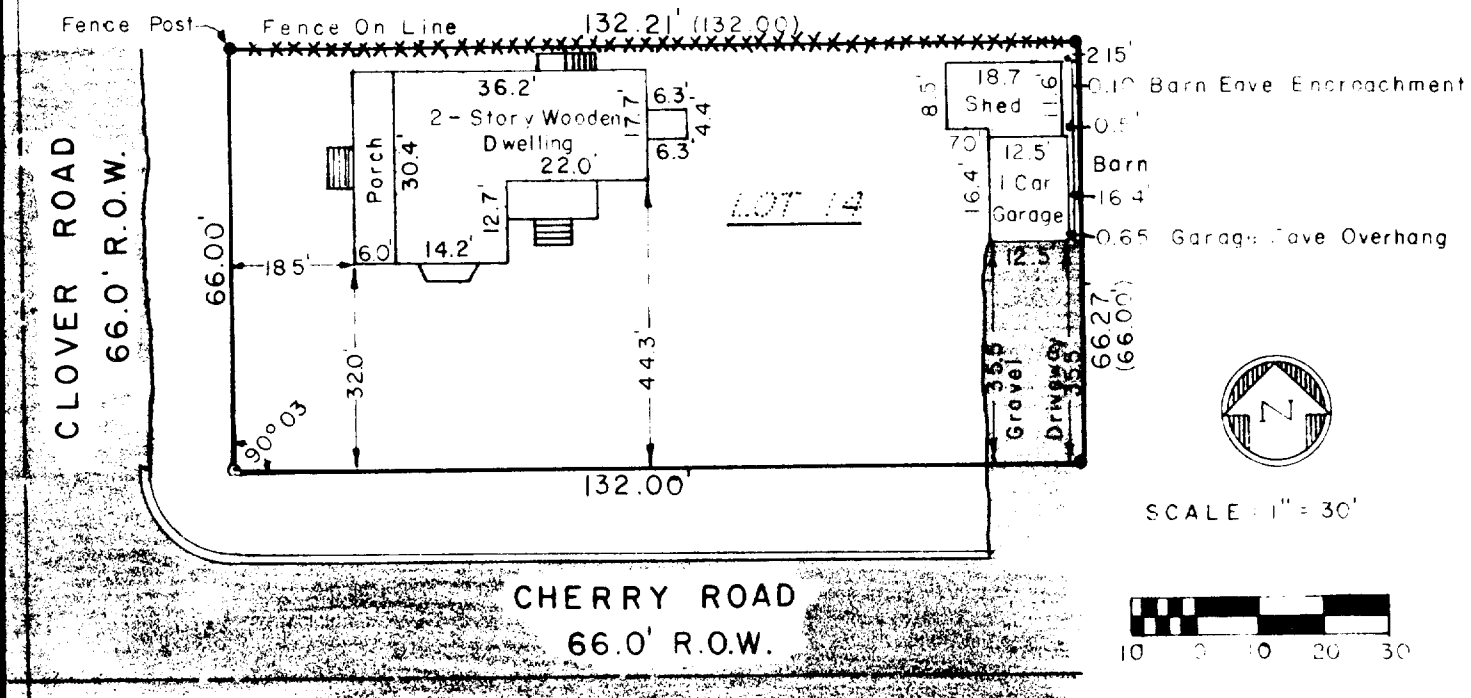

DESCRIPTION: Lot 14 of Bethel Block, a subdivision located in the NE 1/4 of Section 1, Township 1 North, Range 16 East in the Village of Williams Bay, Walworth County, Wisconsin.

SURVEYOR'S CERTIFICATE: I hereby certify that I have surveyed the above described property and that the above map is a true representation thereof and shows the size and location of the property, its exterior boundaries, the location of all visible structures and dimensions of all principal buildings thereon, boundary fences, apparent easements, roadways and visible encroachments, if any. This survey is made for the use of the present owners of the property, and also those who purchase, mortgage, or guarantee the title thereto within one (1) year from date hereof.

Date July 20 1979

Dennis W. Valentine  
Dennis W. Valentine, RLS 1419

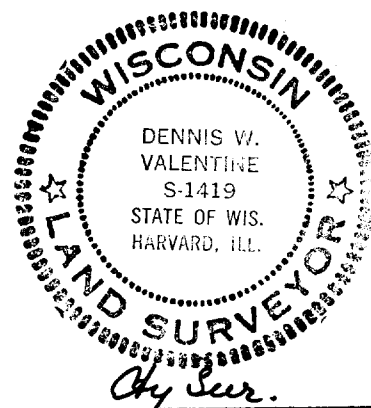

Prepared By VALENTINE AND ASSOCIATES, INC. DELANAN, WISCONSIN	Prepared For JOHN P. PROHUSKA WILLIAMS BAY, WISCONSIN	Date 7/20/79	Sheet Number 1 of 1
		Job Number 79056	Reference File