

WEST 1/4 SECTION CORNER OF SECTION 1, T14R16E.

STATE HIGHWAY No. 36

LAKE SHORE ROAD

N

SCALE - 1" = 60'
O = IRON PIPE

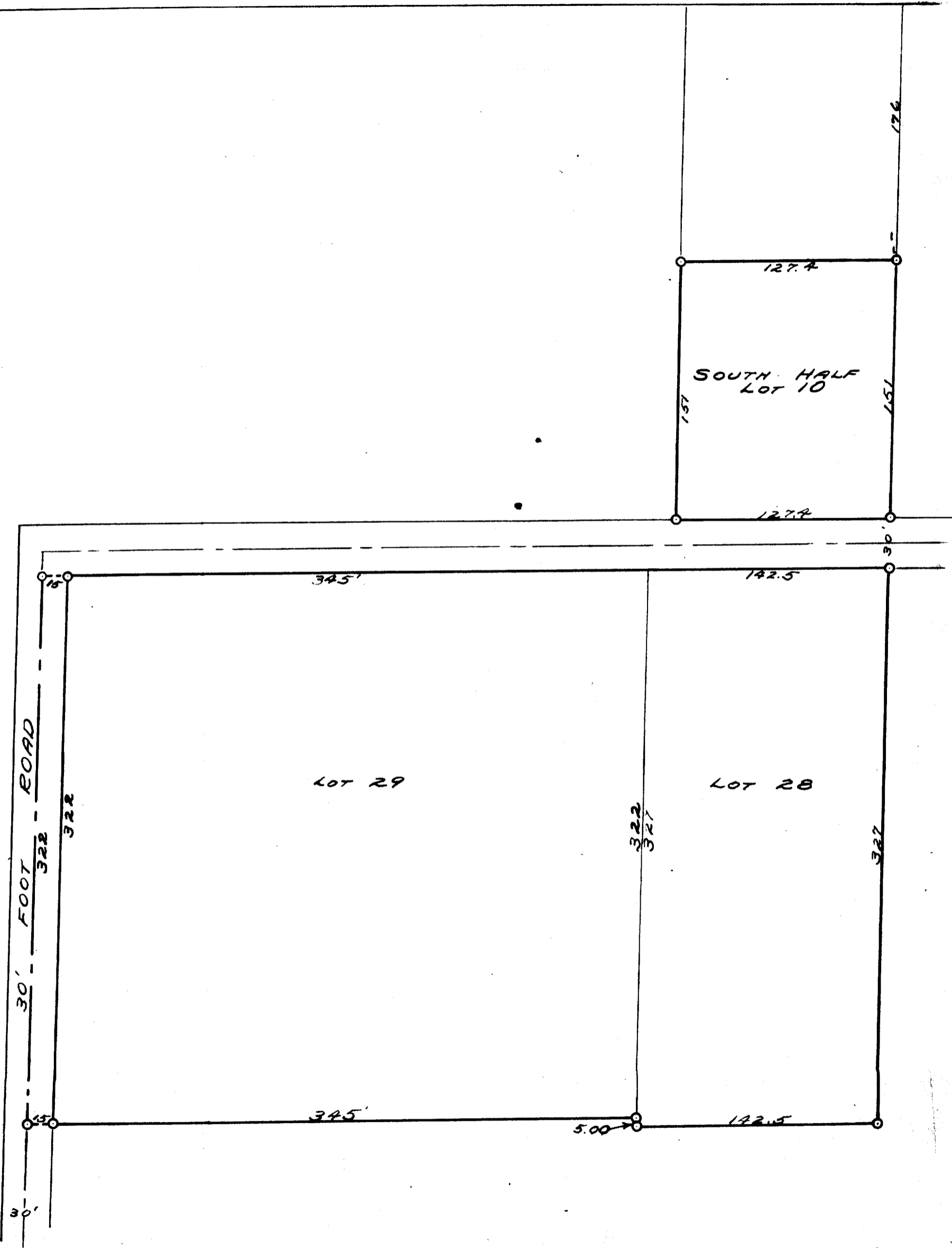

PLAT OF SURVEY OF THE SOUTH HALF OF LOT 10 AND OF LOTS 28 & 29 OF THE OBSERVATORY SUBDIVISION, WILLIAMS BAY, WALWORTH COUNTY, WISCONSIN

JULY 17, 1939

Lloyd J. Jensen
COUNTY SURVEYOR

#6-H
11-2 J

OB-22 + OB-26B, 26, 26A