

ASSIGNED SOUTH LINE OF LANDS SURVEYED
N 90°00'00" W

LOT 19

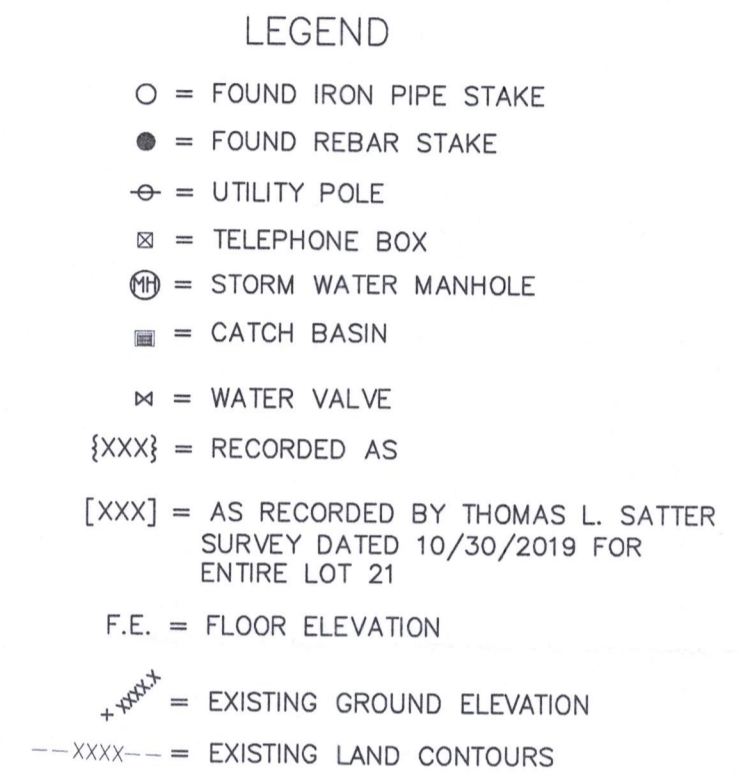

NOTE: COPIES OF THIS MAP TO WHICH THE FOLLOWING CERTIFICATE WILL APPLY SHOW THE SURVEYOR'S ORIGINAL SEAL AND SIGNATURE IN RED INK. COPIES BY ANY OTHER MEANS MAY HAVE ALTERATIONS WHICH DO NOT REPRESENT THE SURVEYOR'S WORK PRODUCT.

I HEREBY CERTIFY THAT THE ABOVE DESCRIBED PROPERTY HAS BEEN SURVEYED UNDER MY DIRECTION AND THAT THE ABOVE MAP IS A TRUE REPRESENTATION THEREOF AND SHOWS THE SIZE AND LOCATION OF THE PROPERTY AND ITS EXTERIOR BOUNDARIES. THIS SURVEY IS MADE FOR THE USE OF THE PRESENT OWNERS OF THE PROPERTY, AND ALSO THOSE WHO PURCHASE, MORTGAGE, OR GUARANTEE THE TITLE THERETO WITHIN ONE YEAR FROM THE DATE HEREOF.

DATED: 12/20/2019



BRIAN M. CARLSON P.L.S. 2039

TOPOGRAPHIC SURVEY
20 CONGRESS STREET
WILLIAMS BAY, WI 53191

— WORK ORDERED BY —
LOWELL CUSTOM HOMES
401 GENEVA NATIONAL AVENUE S6
LAKE GENEVA, WI 53147

FARRIS, HANSEN & ASSOCIATES, INC.
ENGINEERING — ARCHITECTURE — SURVEYING
7 RIDGWAY COURT P.O. BOX 437
ELKHORN, WISCONSIN 53121
OFFICE: (262) 723-2098 FAX: (262) 723-5886

REVISIONS
12/20/2019 - LB TOPO.

PROJECT NO. 10197
DATE: 12/20/2019
SHEET NO. 1 OF 1

X:\PROJECTS\10197\ACAD\10197.DWG

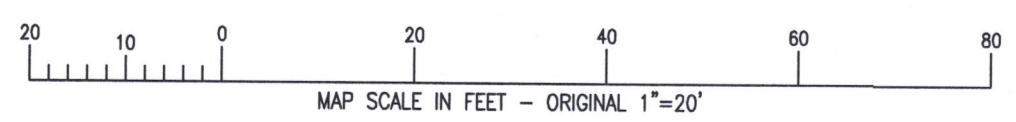

WJA-19 011-2928