

**HAROLD H. KOLB**  
 REGISTERED PROFESSIONAL LAND SURVEYOR  
 LAKE GENEVA, WISCONSIN

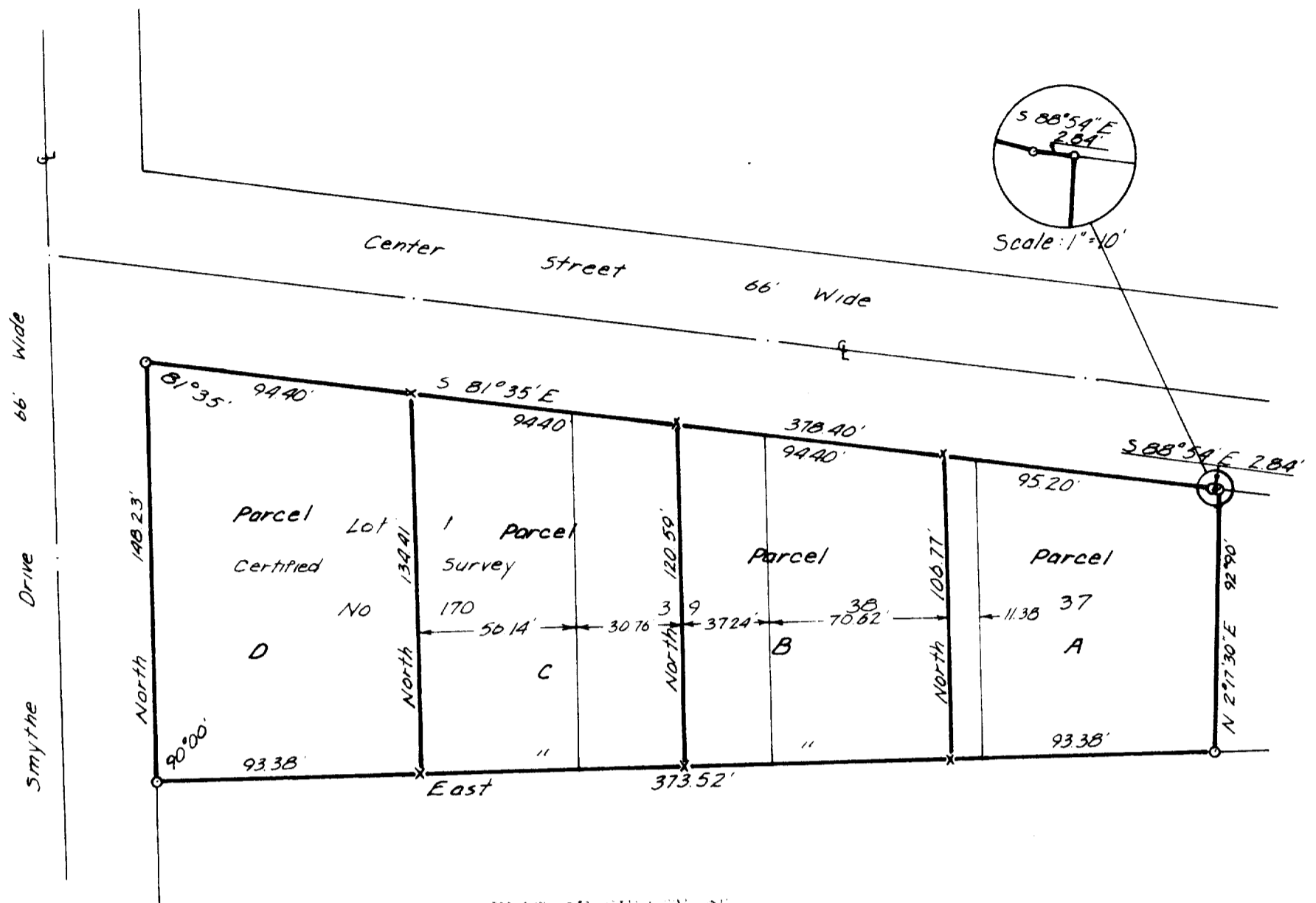

PLAT OF SURVEY OF

Part of Lots 37, 38, and 39, Baywood Heights Addition, No. 1, and Lot 1 of Certified Survey No. 170, all located in the Northwest  $\frac{1}{4}$  of Section 1, T. 1 N., R. 16 E., Village of Williams Bay, Walworth County, Wisconsin, and described as follows:

- PARCEL A: Lot 37 and the East 11.38 feet of Lot 38 of Baywood Heights Addition No. 1.
- PARCEL B: The West 70.62 feet of Lot 38 and the East 37.24 feet of Lot 39 of Baywood Heights Addition No. 1.
- PARCEL C: The West 30.76 feet of Lot 39 and the East 56.14 feet of Lot 1 of Certified Survey No. 170.
- PARCEL D: The West 93.38 feet of Lot 1 of Certified Survey No. 170.



Scale 1"=50'

**LEGEND**

- ⊘ - IRON PIPE FOUND
- - IRON PIPE PLACED
- - CONCRETE MONUMENT
- x - Iron Rod Placed

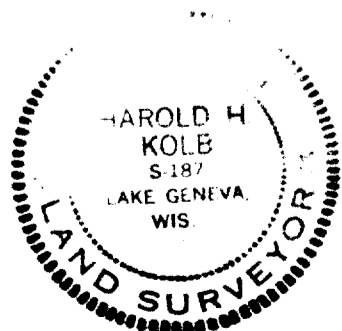

I, HAROLD H. KOLB, DO HEREBY CERTIFY THAT I HAVE SURVEYED THE PROPERTY HEREON DESCRIBED ACCORDING TO THE OFFICIAL RECORDS, AND THAT THE PLAT HEREON IS A CORRECT REPRESENTATION OF THE LOT LINES.

*Harold H. Kolb*  
 HAROLD H. KOLB  
 WISCONSIN REGISTERED LAND SURVEYOR, S-187  
 DATE Jan 8, 1974