

PREPARED FOR:
ELIZABETH COX
P.O. BOX 613
WILLIAMS BAY, WI 53191

PLAT OF SURVEY

-OF-

KROTT SURVEYING INC.
N3705 WILLOW BEND LANE
LAKE GENEVA WI. 53147
PHONE # (262)248-3697
FAX # (262)249-0639

LOT NUMBER EIGHT (8) IN THE SECOND OBSERVATORY SUBDIVISION IN THE VILLAGE OF WILLIAMS, ACCORDING TO THE PLAT THEREOF ON RECORD IN THE OFFICE OF THE REGISTER OF DEEDS IN AND FOR SAID COUNTY.

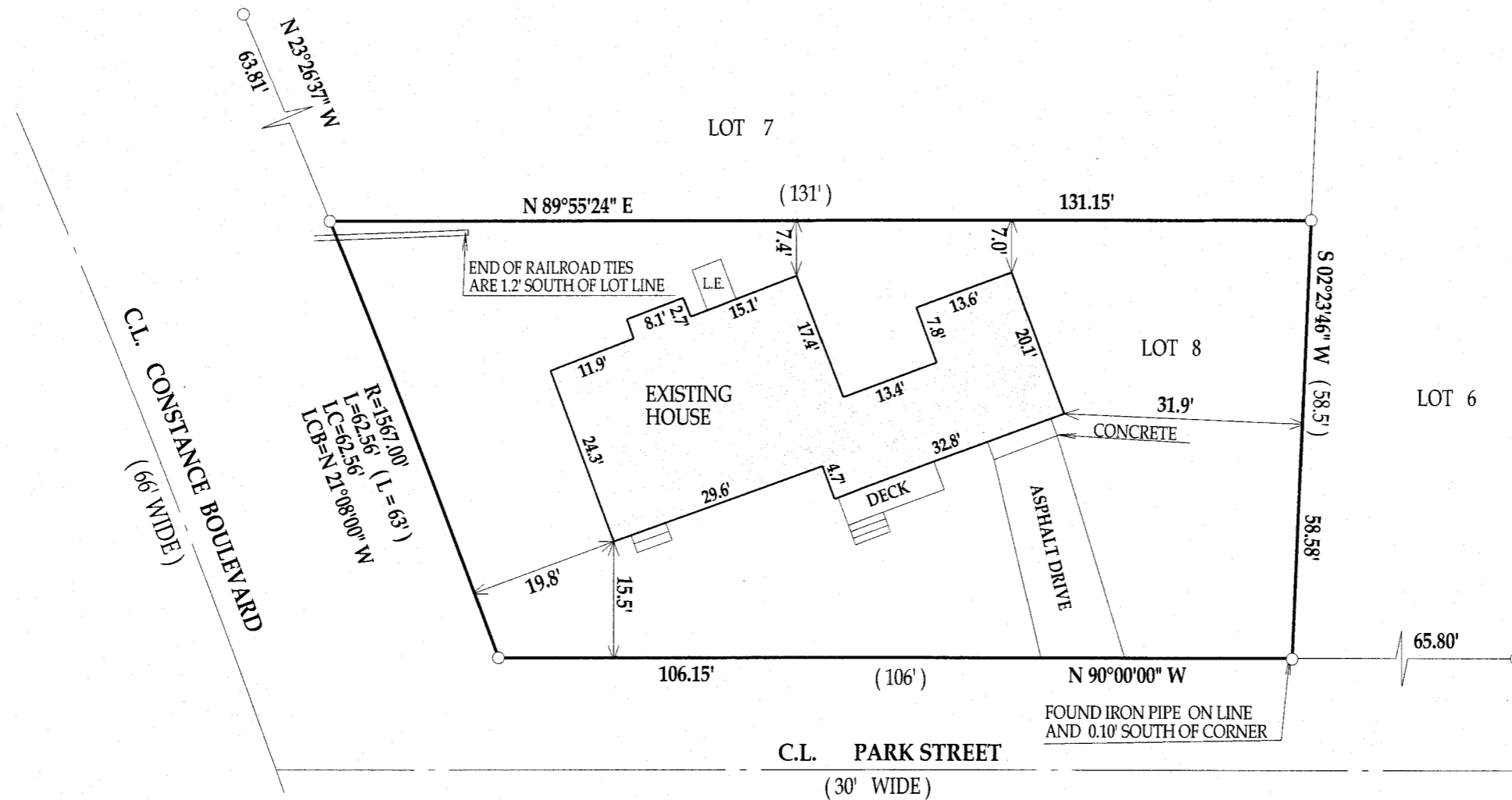

LEGEND

- FOUND IRON PIPE
- (xx) RECORDED AS
- L. E. LOWER ENTRY

I have surveyed the above-described property and the above map is a true representation thereof and shows the size and location of the property, its exterior boundaries, the location and dimensions of all structures thereon, fences apparent easements and roadways and visible encroachments, if any.

This survey is made for the exclusive use of the present owners of the property, and also those who purchase, mortgage, or insure the title thereto within one (1) year from date hereof; and as to them I warrant the accuracy of said survey map.

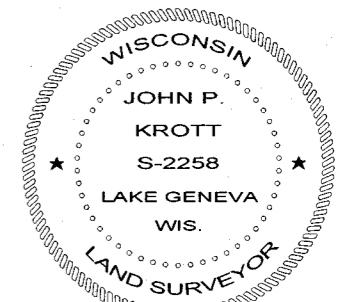
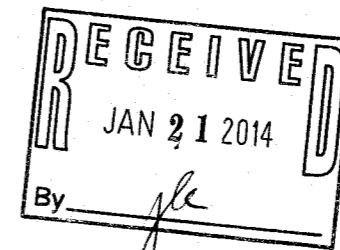
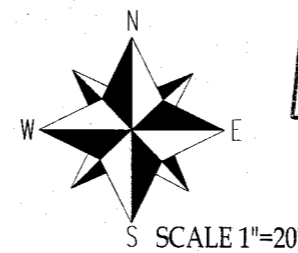

DATED THIS 17th, DAY OF DECEMBER, 2013

[Signature]

JOHN KROTT S - 2258
Wisconsin Registered Land Surveyor
(original if signed in red)

JOB # 13-189 TAX ID # WOB200003

WOB2 -3

011-2513