

PREPARED FOR:  
 MICHAEL KEEFE  
 751 GENEVA PARKWAY  
 LAKE GENEVA, WI 53147

# PLAT OF SURVEY

**KROTT SURVEYING INC.**  
 N3705 WILLOW BEND LANE  
 LAKE GENEVA WI. 53147  
 PHONE # (262)248-3697  
 FAX # (262)249-0639

- OF -

LOT 2 CERTIFIED SURVEY MAP NO. 2075, RECORDED ON OCTOBER 28, 1991 IN VOLUME 10 OF CERTIFIED SURVEY MAPS ON PAGE 42 AS DOCUMENT NO. 220667, LOCATED IN THE NORTHWEST 1/4 OF THE SOUTHEAST 1/4 OF SECTION 1, T.1.N., R.16.E., VILLAGE OF WILLIAMS BAY, WALWORTH COUNTY, WISCONSIN.

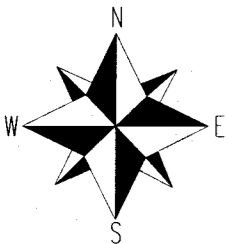
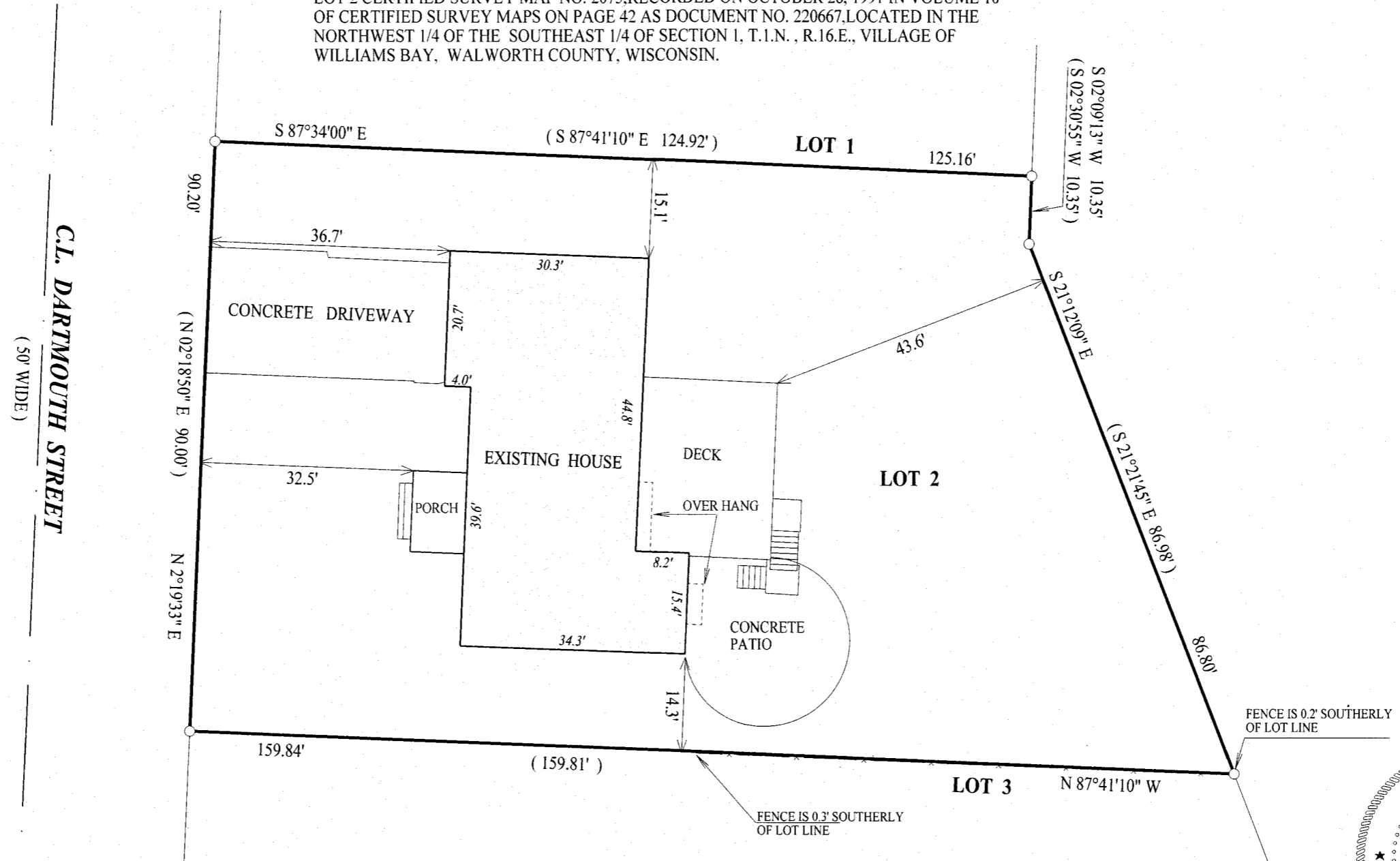

**LEGEND**  
 ○ FOUND IRON PIPE  
 □ RECORDED AS

SCALE 1" = 20'  
 JOB # 07-309UD  
 TAX ID # WA207500002

I have surveyed the above-described property and the above map is a true representation thereof and shows the size and location of the property, its exterior boundaries, the location and dimensions of all structures thereon, fences apparent easements and roadways and visible encroachments, if any.

This survey is made for the exclusive use of the present owners of the property, and also those who purchase, mortgage, or insure the title thereto within one (1) year from date hereof; and as to them I warrant the accuracy of said survey map.

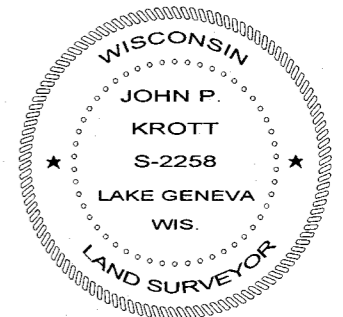
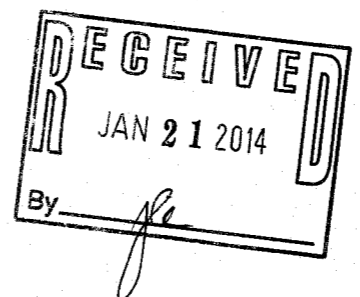

DATED THIS 14th, DAY OF JANUARY, 2014  
  
 JOHN KROTT S - 2258  
 Wisconsin Registered Land Surveyor  
 (original if signed in red)

WA2075-2 011-2512