

WORK ORDERED BY: BILL GAGE  
VILLAGE OF WILLIAMS BAY, WISCONSIN

FARRIS, HANSEN & ASSOCIATES, INC.  
ENGINEERING - ARCHITECTURE - SURVEYING  
7 RIDGWAY COURT P.O. BOX 437  
ELKHORN, WISCONSIN 53121  
OFFICE: (262) 723-2098 FAX: (262) 723-5886

REVISIONS  
06/14/2008 TO SHOW SIZE AND ADJUSTING RESIDENCE  
10/26/2008-NO ADD SETBACK INFORMATION  
11/17/2008-ADJUSTING DRAINAGE & EROSION CONTROL PLAN  
12/21/2012-ADJUSTING DRAINAGE & EROSION CONTROL PLAN  
12/21/2012-ADJUSTING DRAINAGE & EROSION CONTROL PLAN  
12/21/2012-ADJUSTING DRAINAGE & EROSION CONTROL PLAN  
12/21/2012-ADJUSTING DRAINAGE & EROSION CONTROL PLAN  
12/21/2012-ADJUSTING DRAINAGE & EROSION CONTROL PLAN  
12/21/2012-ADJUSTING DRAINAGE & EROSION CONTROL PLAN  
12/21/2012-ADJUSTING DRAINAGE & EROSION CONTROL PLAN  
12/21/2012-ADJUSTING DRAINAGE & EROSION CONTROL PLAN

PROJECT NO. 2080  
DATE 08-04-2006  
SHEET NO. 1 OF 1

PLAT OF SURVEY  
LOT 3 CSM 2863  
SECTION 6, TOWN 1 NORTH, RANGE 16 EAST  
VILLAGE OF WILLIAMS BAY  
WALWORTH COUNTY, WISCONSIN

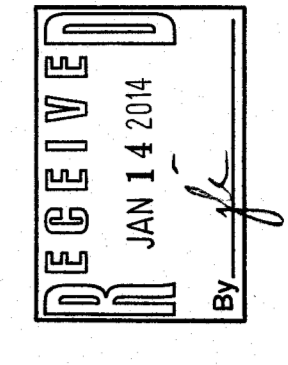
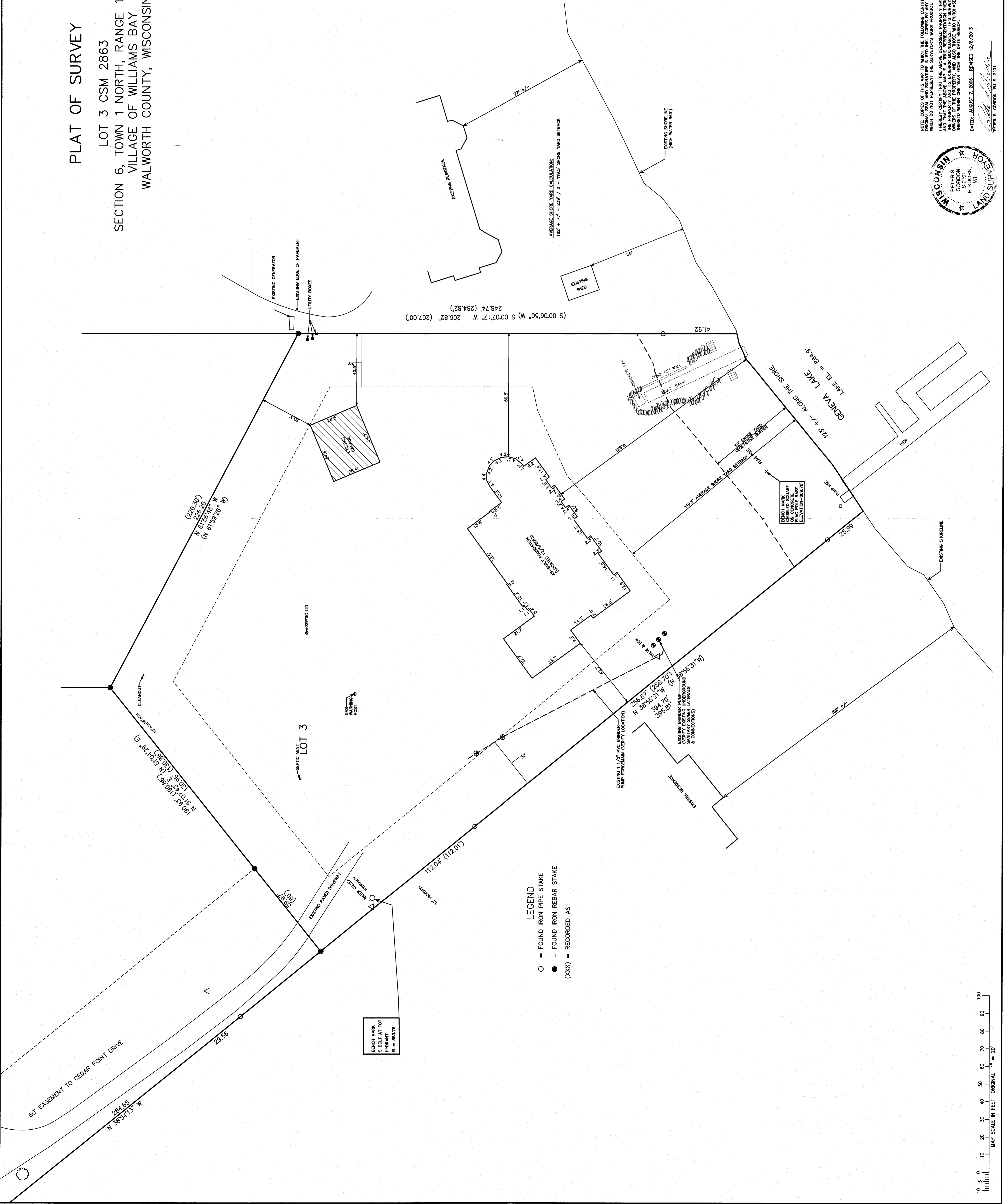
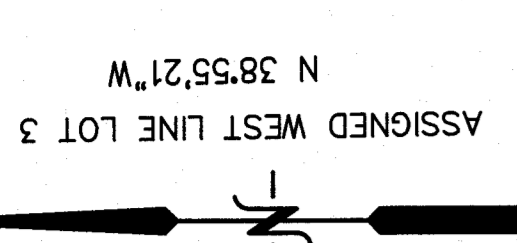

NOTE: COPIES OF THIS MAP TO WHICH THE FOLLOWING CERTIFICATE WILL APPLY, SHOW SURVEYORS WHICH DO NOT REPRESENT THE SURVEYORS WORK PRODUCT.  
I HEREBY CERTIFY THAT THE ABOVE DESCRIBED PROPERTY HAS BEEN SURVEYED UNDER MY DIRECTION OF THE PROPERTY AND ITS EXTERIOR BOUNDARIES. THIS SURVEY IS MADE FOR THE USE OF THE PRESENT OWNERS OF THE PROPERTY, AND ALSO THOSE WHO PURCHASE, MORTGAGE, OR GUARANTEE THE TITLE HEREIN WITH ONE YEAR FROM THE DATE HEREON.  
DATE: AUGUST 7, 2006 REVISED 12/21/2013  
PETER S. GORDON S.L.S. 2101



- LEGEND
- = FOUND IRON PIPE STAKE
  - = FOUND IRON REBAR STAKE
  - (XXX) = RECORDED AS

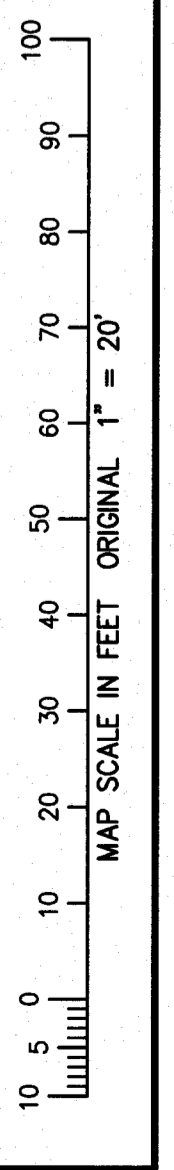

WA 2863-3 011-2510