

**FARRIS, HANSEN & ASSOC. INC.**

7 RIDGWAY COURT - P.O. BOX 437  
 ELKHORN, WISCONSIN 53121  
 PHONE (262) 723-2098  
 FAX (262) 723-5886

ORDERED BY: SANDRA VESELKA  
 62 WOODEN BRIDGE DRIVE  
 YORKVILLE, IL. 60560

PLAT OF SURVEY  
 LOTS Y & Z OF LOCH VISTA CLUB SUBDIVISION NO. 2  
 LOCATED IN THE SE 1/4 SECTION 1  
 TOWN 1 NORTH, RANGE 16 EAST  
 VILLAGE OF WILLIAMS BAY, WALWORTH COUNTY, WISCONSIN

**LOWER LOCH VISTA DRIVE (25' WIDE)**

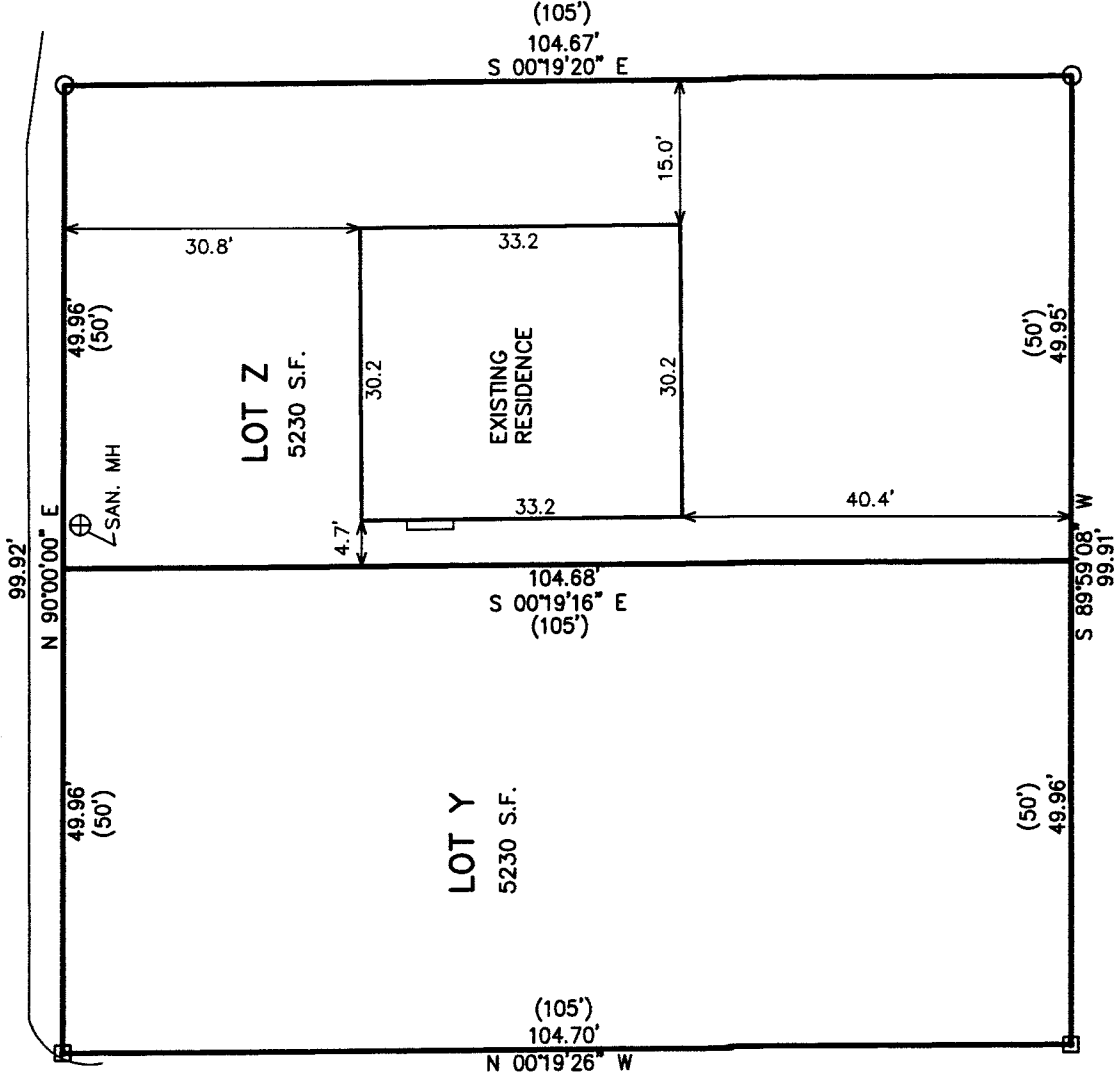

ASSIGNED NORTH LINE LOTS Y & Z  
 N 90°00'00" E

**LEGEND**

- = FOUND IRON PIPE STAKE
- = FOUND CONCRETE MONUMENT
- (XXX) = RECORDED AS

NOTE: COPIES OF THIS MAP TO WHICH THE FOLLOWING CERTIFICATE WILL APPLY SHOW SURVEYOR'S ORIGINAL SEAL AND SIGNATURE IN RED INK. COPIES BY ANY OTHER MEANS MAY HAVE ALTERATIONS WHICH DO NOT REPRESENT THE SURVEYOR'S WORK PRODUCT.

I HEREBY CERTIFY THAT THE ABOVE DESCRIBED PROPERTY HAS BEEN SURVEYED UNDER MY DIRECTION AND THAT THE ABOVE MAP IS A TRUE REPRESENTATION THEREOF AND SHOWS THE SIZE AND LOCATION OF THE PROPERTY AND ITS EXTERIOR BOUNDARIES. THIS SURVEY IS MADE FOR THE USE OF THE PRESENT OWNERS OF THE PROPERTY, AND ALSO THOSE WHO PURCHASE, MORTGAGE, OR GUARANTEE THE TITLE THERETO WITHIN ONE YEAR FROM THE DATE HEREOF.

DATED: OCTOBER 14, 2013

*Peter S. Gordon*  
 PETER S. GORDON R.L.S. 2101

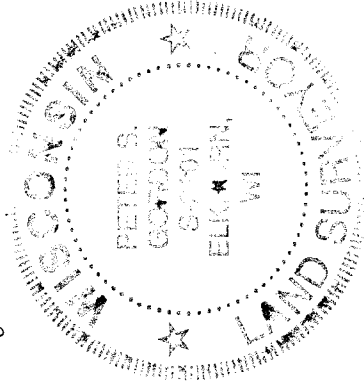

NOV 27 2013

PROJECT NO. 8895  
 DATED: 10-14-2013  
 SHEET 1 OF 1 SHEETS

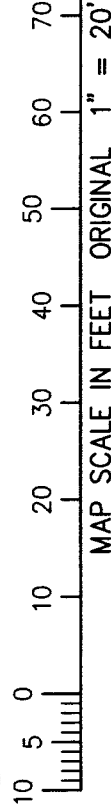

OCT 14 2013

WL V2 -19  
 WL V2 -20

011-2504