

FARRIS, HANSEN & ASSOCIATES, INC.

ENGINEERING – ARCHITECTURE – SURVEYING
 7 RIDGWAY COURT – P.O. BOX 437 – ELKHORN, WISCONSIN 53121
 PHONE: (262) 723-2098 FAX: (262) 723-5886

PLAT OF SURVEY

THE EAST 75 FEET OF LOT H
 LOCH VISTA CLUB SUBDIVISION NO. 2

LOCATED IN THE SE 1/4 OF THE SE 1/4 SECTION 1
 TOWN 1 NORTH, RANGE 16 EAST
 WALWORTH COUNTY, WISCONSIN

– WORK ORDERED BY –
 AL SMIDDY
 502 STATE STREET, UNIT 2
 LE MONT, IL. 60439

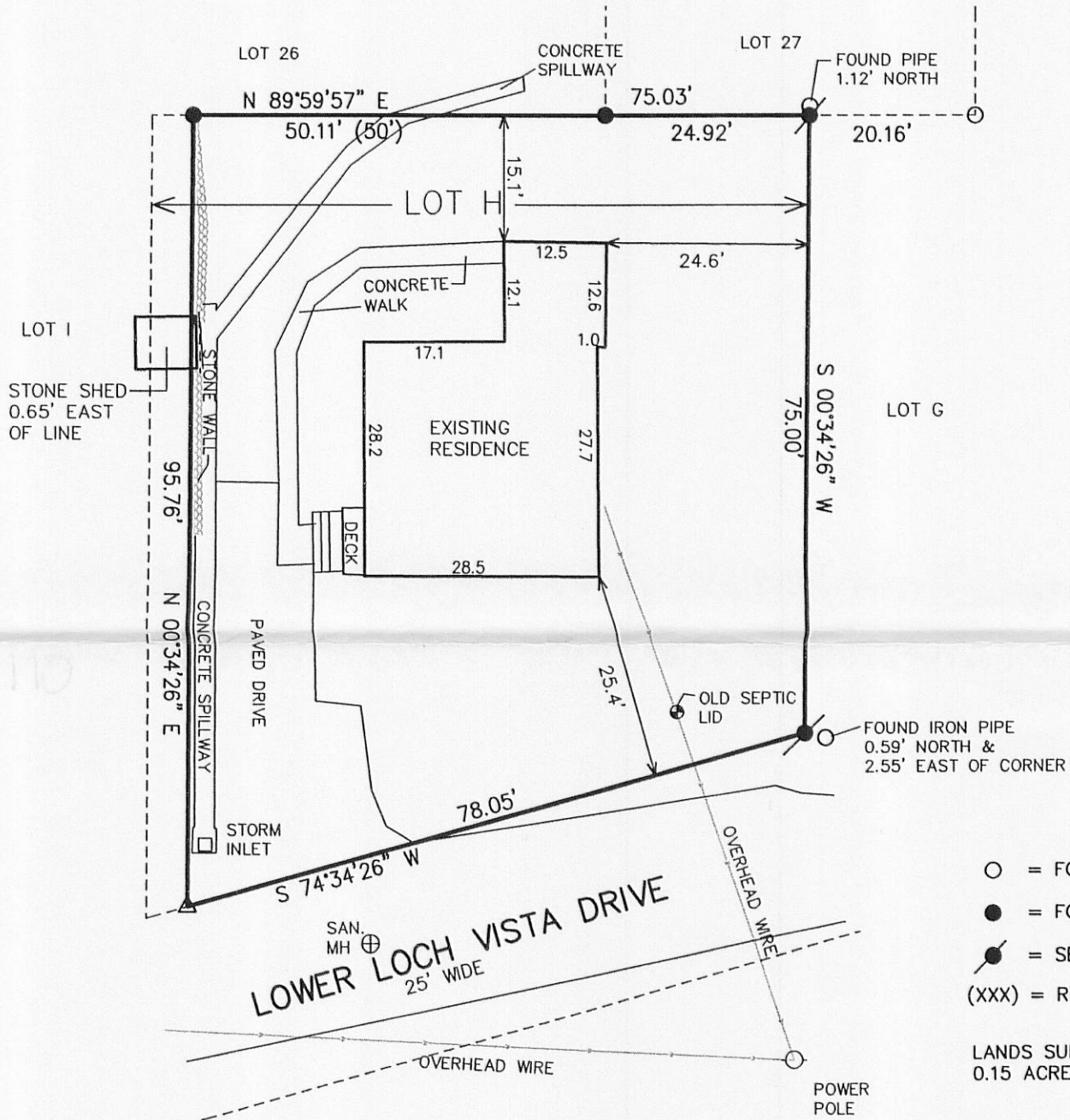
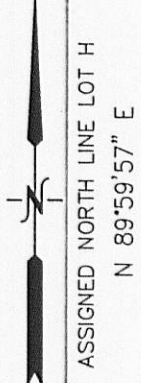

- LEGEND**
- = FOUND IRON PIPE STAKE
 - = FOUND IRON REBAR STAKE
 - ⊙ = SET IRON REBAR STAKE
 - (XXX) = RECORDED AS

LANDS SURVEYED = 6,405 S.F.
 0.15 ACRES

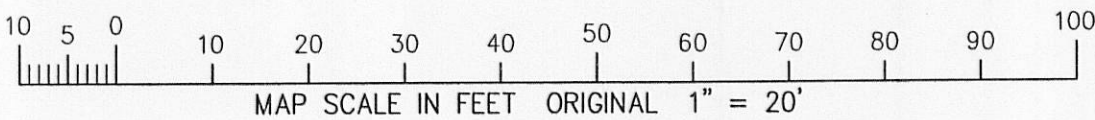

NOTE: COPIES OF THIS MAP TO WHICH THE FOLLOWING CERTIFICATE WILL APPLY SHOW THE SURVEYOR'S ORIGINAL SEAL AND SIGNATURE IN RED INK. COPIES BY ANY OTHER MEANS MAY HAVE ALTERATIONS WHICH DO NOT REPRESENT THE SURVEYOR'S WORK PRODUCT.

I HEREBY CERTIFY THAT THE ABOVE DESCRIBED PROPERTY HAS BEEN SURVEYED UNDER MY DIRECTION AND THAT THE ABOVE MAP IS A TRUE REPRESENTATION THEREOF AND SHOWS THE SIZE AND LOCATION OF THE PROPERTY AND ITS EXTERIOR BOUNDARIES. THIS SURVEY IS MADE FOR THE USE OF THE PRESENT OWNERS OF THE PROPERTY, AND ALSO THOSE WHO PURCHASE, MORTGAGE, OR GUARANTEE THE TITLE THERETO WITHIN ONE YEAR FROM THE DATE HEREOF.

DATED: SEPTEMBER 9, 2011

Peter S. Gordon
 PETER S. GORDON R.L.S. 2101

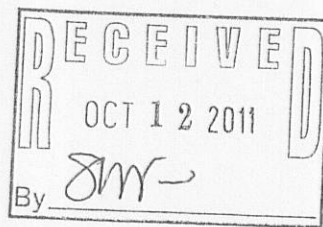

PROJECT: 8437
 DATE: 09-09-2011
 SHEET 1 OF 1

9/19/2011 x:\Projects\8437\Doc\survey
 SEP 19 2011 WLVA-7

011-2384