

Plat of Survey

of

Lot 19 of Johnson's Addition to the Village of Williams Bay,

located in the Northeast 1/4 of Section 1, Town 1 North, Range 16 East, Village of Williams Bay, Walworth County, Wisconsin.

Surveyed for: **Elizabeth Leigh Christenson**

36 Congress Street
Williams Bay, Wisconsin. 53191

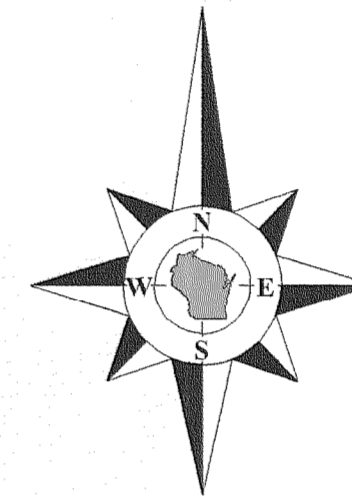

Bearings reference to previous surveys of record.

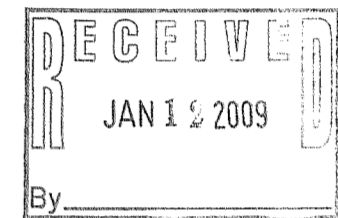

Copyright © 2008 by Jensen & Olson Land Surveying, LLC.

All rights reserved. No part of this survey plat may be reproduced or transmitted in any form by any means - graphic, electronic, or mechanical, including photocopying, tracing, or information storage and retrieval systems - without permission in writing from Douglas G. Olson, Jensen & Olson Land Surveying, LLC.

I hereby certify that I have surveyed the above described property and the map hereon is correct to the best of my professional knowledge and belief and shows the size and location of the property, its exterior boundaries, the location and dimensions of all visible structures thereon, boundary fences, apparent easements and roadways and visible encroachments, if any.

This survey is made for the exclusive use of the present owners of the property, and also those who purchase, mortgage or guarantee title thereto, within one year from the date hereof.

Douglas G. Olson
Wisconsin Registered Land Surveyor - 2093

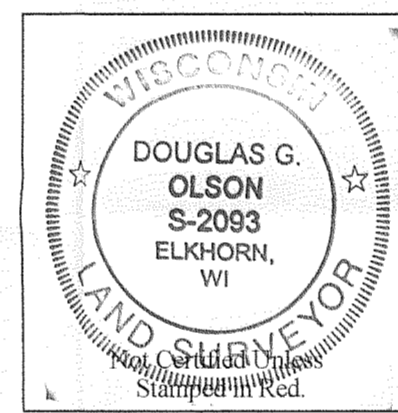

Notes:

- 1) This survey plat is not certified unless signed and sealed in red ink.
- 2) This survey is subject to Wisconsin lien laws. This Plat of Survey is the notice of intent to file lien. Lien waiver required.

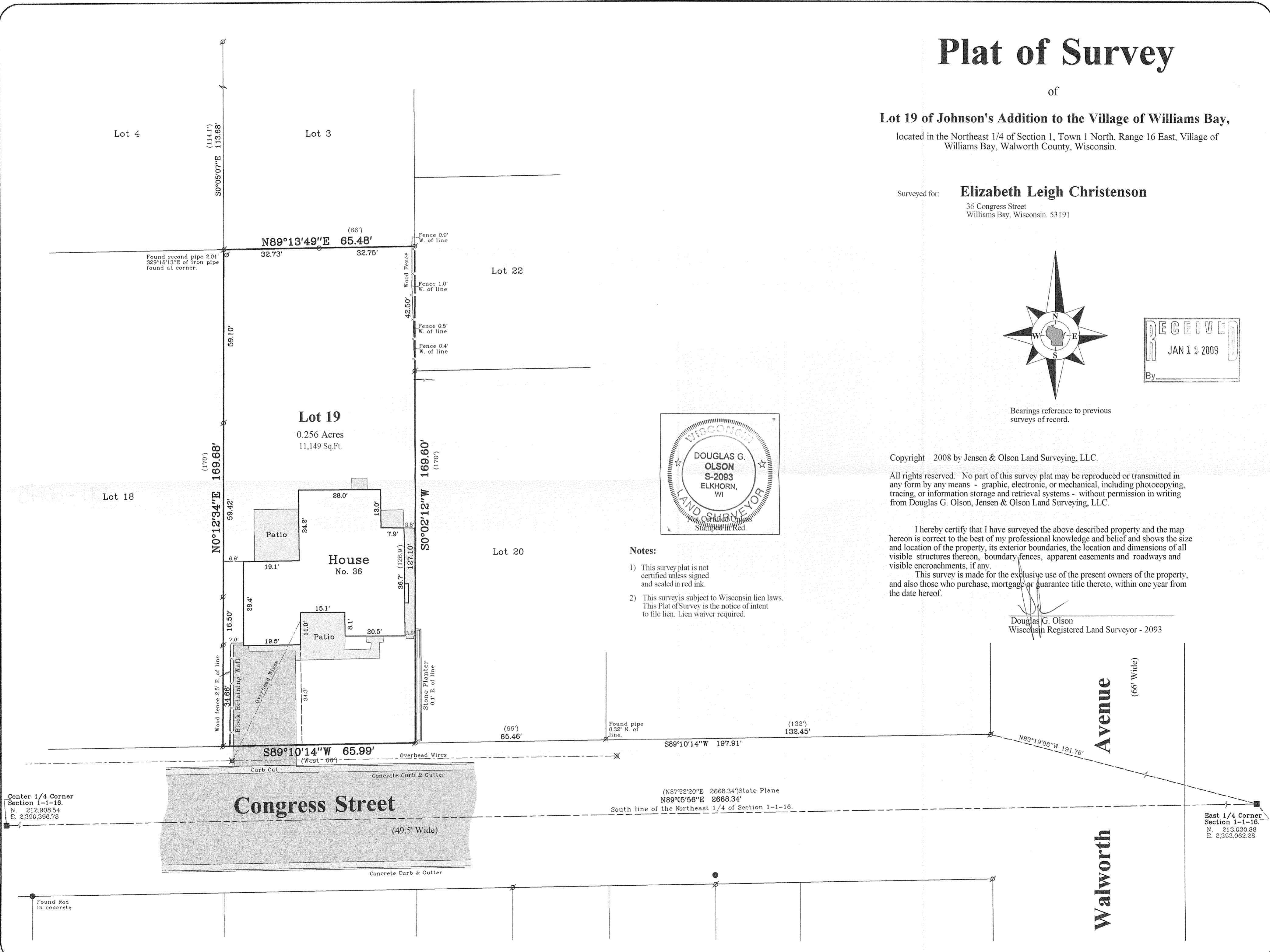

Center 1/4 Corner
Section 1-1-16.
N. 212,908.54
E. 2,390,396.78

(N87°22'20"E 2668.34') State Plane
N89°05'56"E 2668.34'
South line of the Northeast 1/4 of Section 1-1-16.

East 1/4 Corner
Section 1-1-16.
N. 213,030.88
E. 2,393,062.28

Survey Date: November 14, 2008.
Revisions:

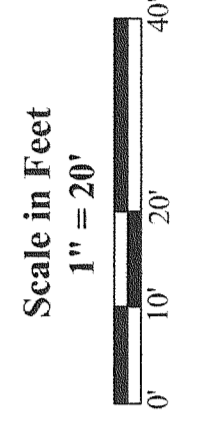

Jensen & Olson Land Surveying, LLC
45 South Wisconsin Street * P.O. Box 322 * Elkhorn, Wisconsin. 53121
Telephone: (262) 723-3434 * Facsimile: (262) 723-8044
Email: jensen.olson@elknet.net

Legend
 ■ Found County Section Corner
 ● Found Iron Rod
 ○ Set Iron Rod, 3/4" dia.
 () Recorded Information
 ⊗ Utility Pole
 ⊕ Asphalt Surface
 ⊖ Concrete Surface

Sheet 1 of 1 Sheets
Drawing Name: t:\surface\2008\18-2008\18.sj
Job Reference Number
2008.118

2008.118

WJA-17

011-2245