

2-11

CEDAR POINT 30' WIDE DRIVE

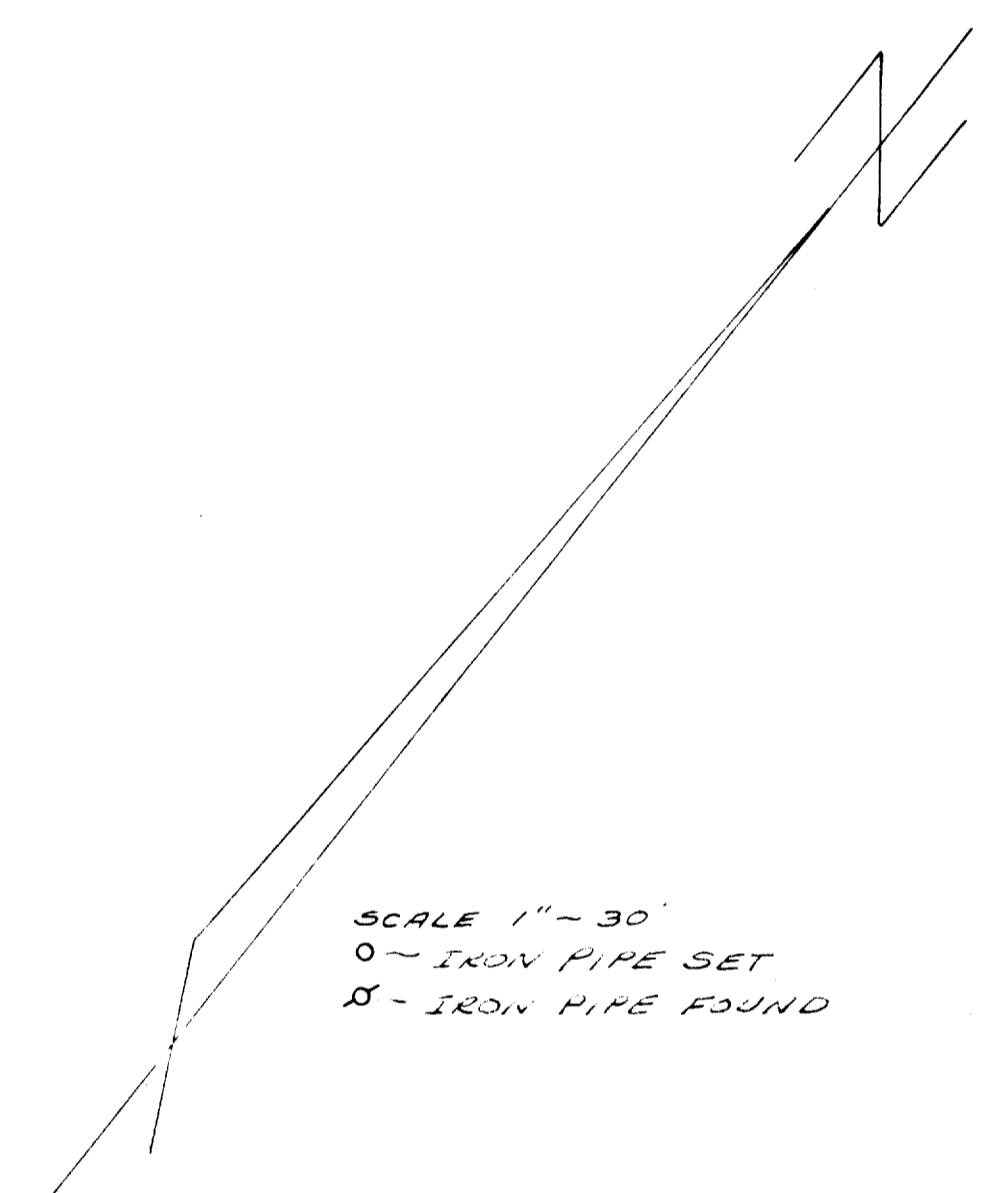
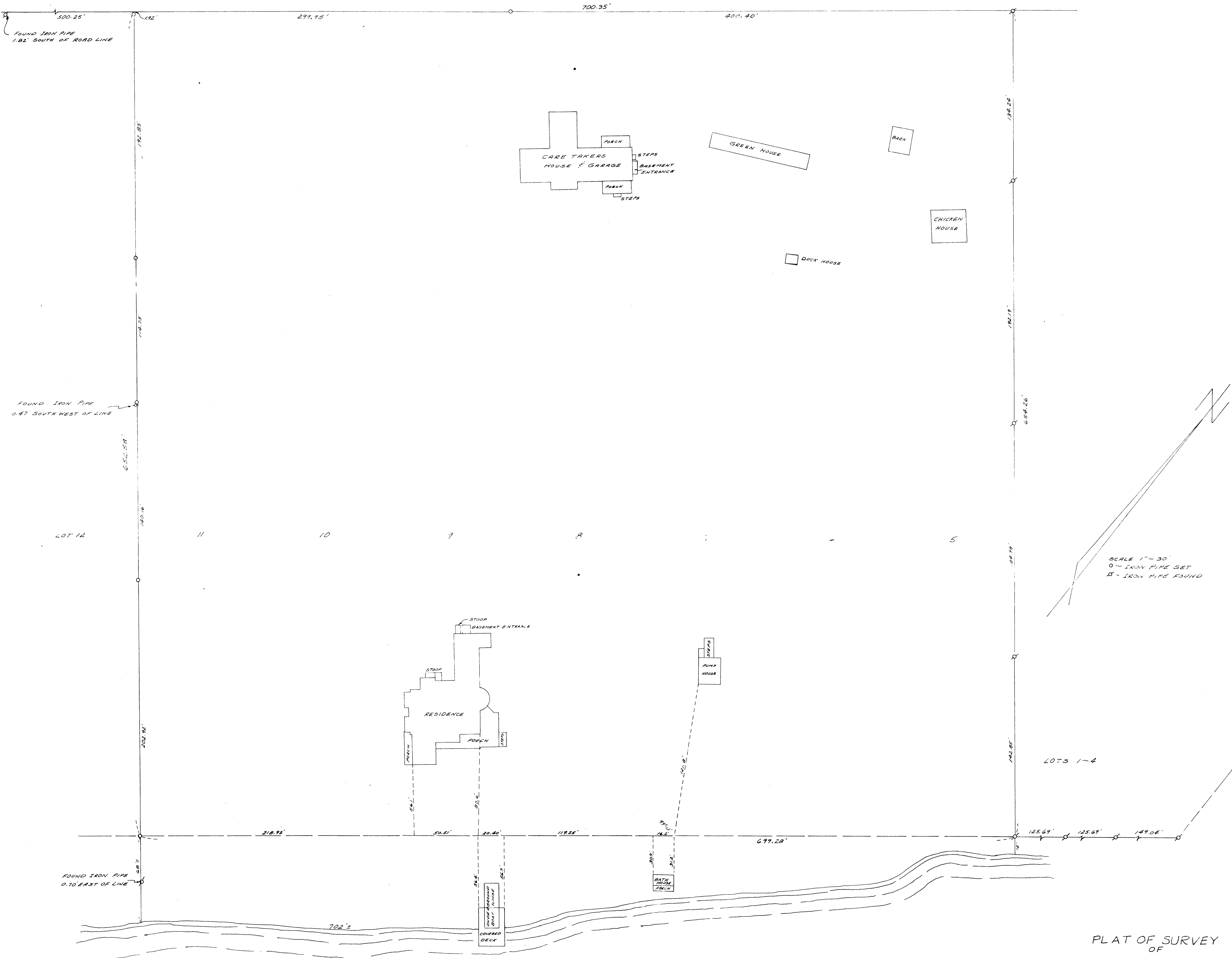

PLAT OF SURVEY
OF
LOTS 5, 6, 7, 8, 9, 10 AND 11 OF CEDAR
POINT SUBDIVISION LOCATED
IN THE VILLAGE OF WILLIAMS BAY
AND TOWN NORTH RANGE 17 EAST
OF WALWORTH COUNTY WISCONSIN

SEPT. 1967

[Signature]
COUNTY SURVEYOR

229
11-204