

PREPARED FOR
 JOHN & JUDITH NELSON
 254 CENTER ST.
 WILLIAMS BAY WI. 53191

PLAT OF SURVEY

KROTT SURVEYING INC.

N3705 WILLOW BEND LANE
 LAKE GENEVA WI. 53147
 PHONE # (262)248-3697
 FAX # (262)249-0639

-OF-

LOT 1 CERTIFIED SURVEY MAP NO. 798, LOCATED IN THE
 NORTHWEST 1/4 OF SECTION 1, TOWN 1 NORTH, RANGE 16 EAST,
 VILLAGE OF WILLIAMS BAY, WALWORTH COUNTY, WISCONSIN.

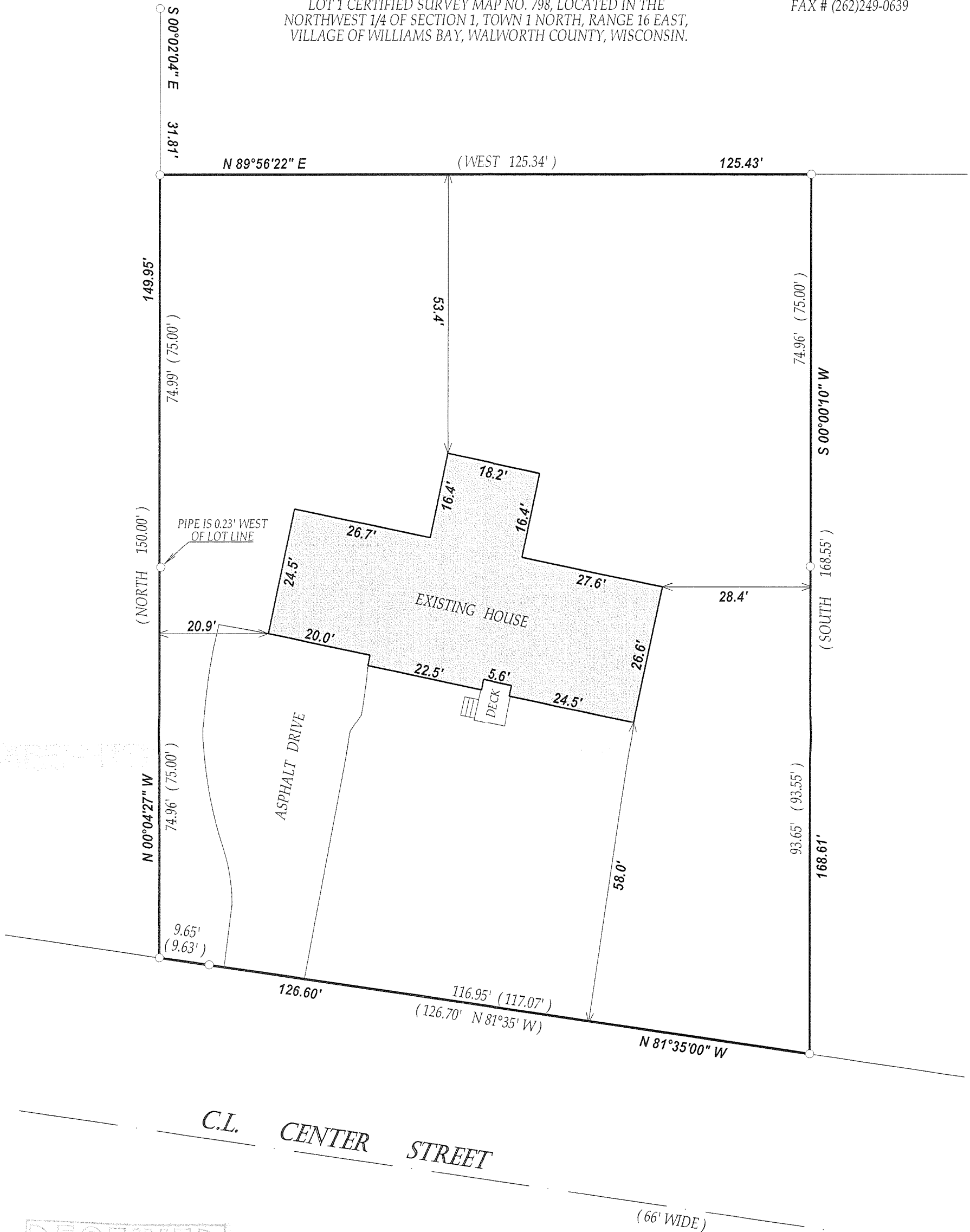

PREPARED FOR

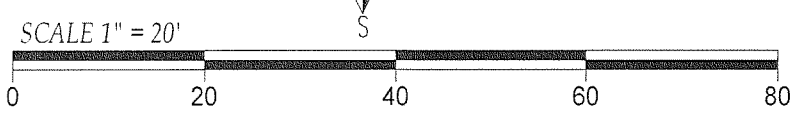
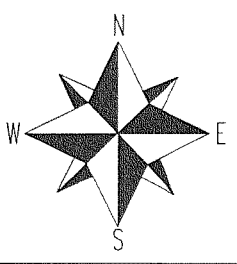
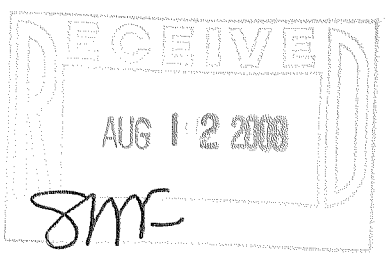

LEGEND

○ FOUND IRON PIPE

(XX) RECORDED AS

JOB # 08-161 TAX ID # WA79800001
 DATED THIS THE 14th DAY OF JULY 2008.

COMPARE LEGAL DESCRIPTION ABOVE AND DRAWING WITH DEED.
 FOR BUILDING RESTRICTIONS AND EASEMENTS NOT SHOWN, REFER
 TO DEED, ABSTRACT SOURCES AND LOCAL MUNICIPAL CODES. NOTIFY
 THE SURVEYOR IMMEDIATELY OF ANY DISCREPANCY.

"I hereby certify that I have surveyed the above described property and that
 the above map is a true representation thereof and shows the size and
 location of all visible structures, apparent easements and encroachments
 if any."

This survey is made for the present owners of the property, and those who
 purchase, mortgage, or guarantee the title thereto, within one year from
 the date hereof.

John P. Krott
 JOHN KROTT S - 2258
 Wisconsin Registered Land Surveyor
 (original if signed in red)

011-2219