

DEC - 6

JMF

# PLAT OF SURVEY -OF-

LOT 1, WALWORTH COUNTY CERTIFIED SURVEY MAP NO. \_\_\_\_\_, BEING A PART OF THE  
SOUHEAST 1/4 OF THE NORTHEAST 1/4 OF SECTION 6, TOWNSHIP 1 NORTH, RANGE 17 EAST OF  
THE FOURTH PRINCIPAL MERIDIAN, IN THE VILLAGE OF WILLIAMS BAY, WALWORTH COUNTY,  
WISCONSIN.

SCALE:  
1" = 20'



### LEGEND

- FOUND IRON ROD
- FOUND IRON PIPE
- 939.22 EXISTING ELEVATION

NOTE:  
DIMENSIONS FOR BAY WINDOWS  
NOT FURNISHED.

"I hereby certify that I have surveyed the above described property and that the above map is a correct representation thereof and shows the size and location of the property, its exterior boundaries, the location of all visible structures and dimensions of all principal buildings thereon, boundary fences, apparent easements, roadways and encroachments, if any."

"This survey is made for the use of the present owners of the property, and those who purchase, mortgage, or guarantee the title thereto within one year from date hereof."



## B.W. SURVEYING, INC.

412 N. PINE STREET  
BURLINGTON, WI 53105  
(262)-767-0225

POTOWATOMI RD.  
(50' WIDE)

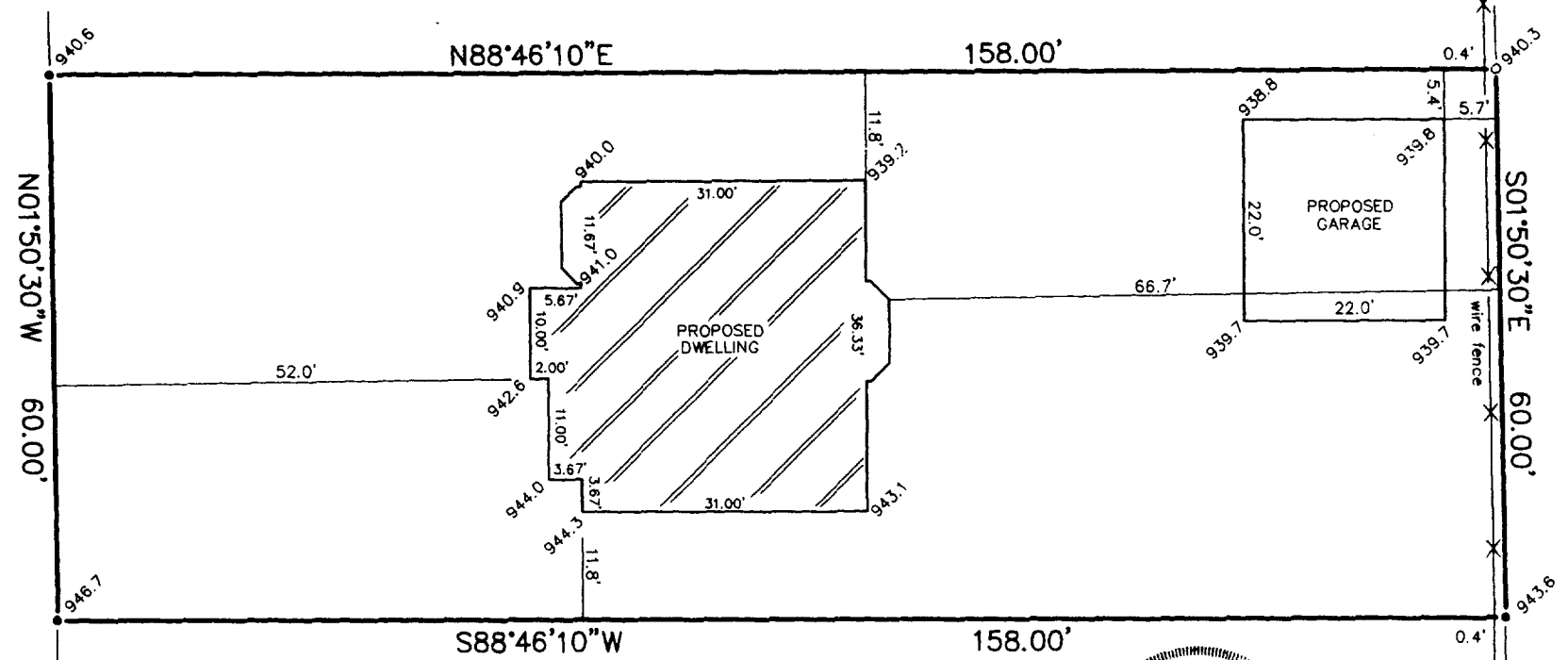

NOTE:  
PROPOSED DWELLING AND GARAGE WERE STAKED ON ACTUAL CORNERS WITH 7 FOOT CONTROL ON THE SOUTH HOUSE LINE, AND 5 FOOT ON THE NORTH LINE OF THE GARAGE. THE CONTRACTOR WILL BE RESPONSIBLE TO FIELD VERIFY ALL STAKES FOR LOCATION AND DIMENSION PRIOR TO CONSTRUCTION. IF ANY DISCREPENCIES SHOULD OCCUR, NOTIFY THIS OFFICE AT ONCE.

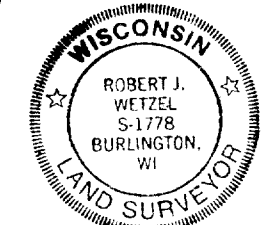

THIS IS NOT AN ORIGINAL PRINT  
UNLESS THIS SEAL IS RED.

*Robert J. Wetzel*  
ROBERT J. WETZEL S-1778

OCTOBER 26, 2005  
DATE

6999-1  
JOB NUMBER

WA 3852-1

011-2027