

BENCH MARK - ASSUMED ELEV.
 OF 100.00' ON TOP OF IRON PIPE

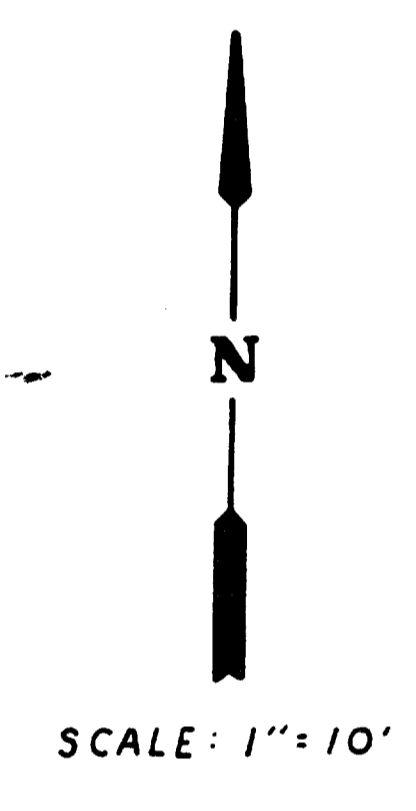

LOT 7
 Part of Lot 8, Block 3, Original Plat of the
 Village of Williams Bay, Walworth County, Wisconsin.

- LEGEND
- - Iron Pin Found
 - - Iron Pin Placed
 - △ - Telephone Pole

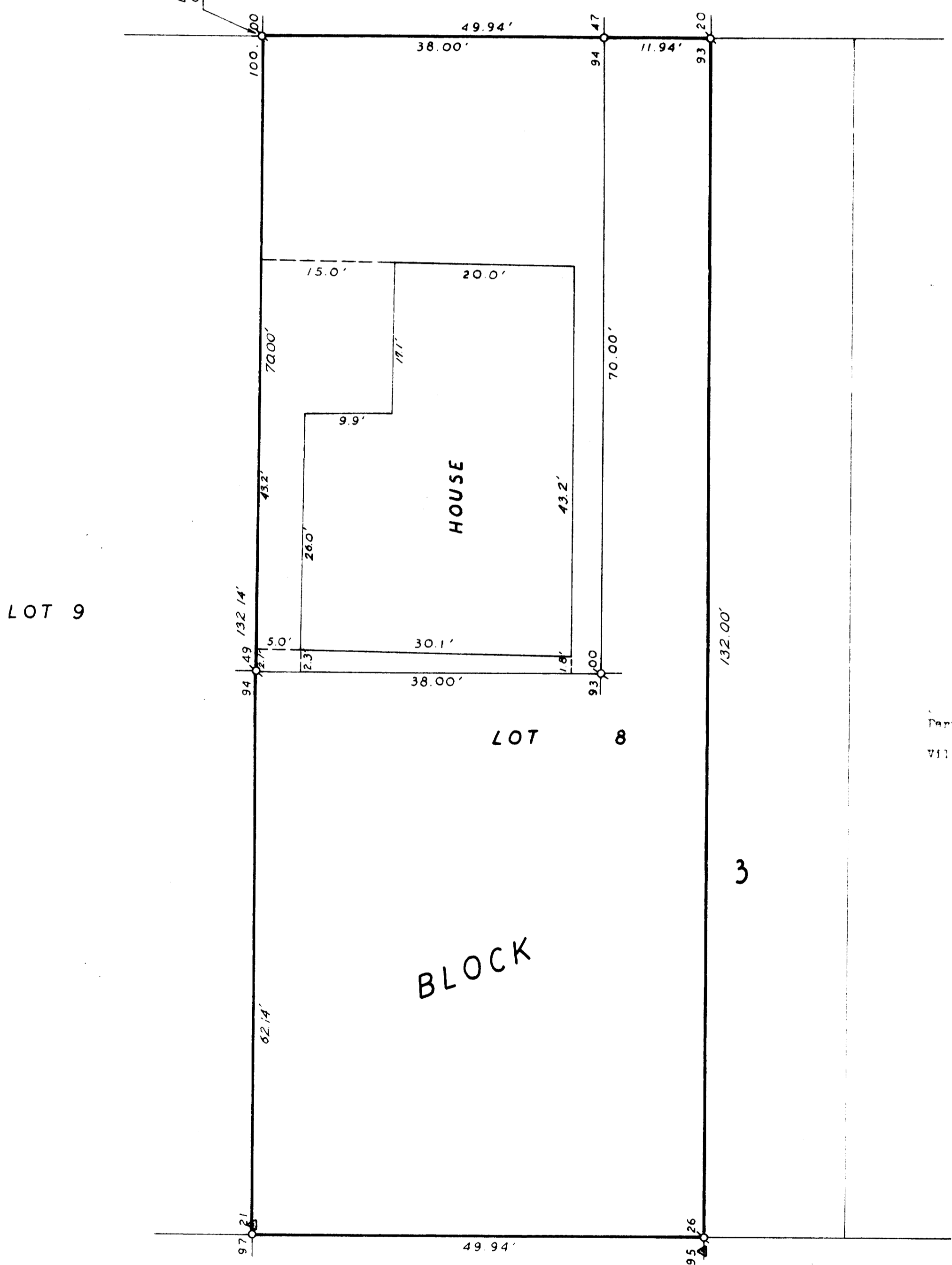

Harold H. Koles
 Surveyor
 July 13, 1972