

PLAT OF SURVEY
-OF-
LOT 17 OF JOHNSON'S ADDITION TO THE
VILLAGE OF WILLIAMS BAY, WALWORTH
COUNTY, WISCONSIN.
SURVEY FOR: CENTURY 21, AFFILIATED
SURVEY LOCATION: 48 CONGRESS STREET

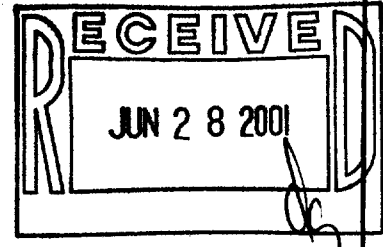

SCALE: 1" = 20'

- LEGEND
- FOUND IRON PIPE
 - ⊗ SET IRON PIPE
 - FOUND IRON ROD

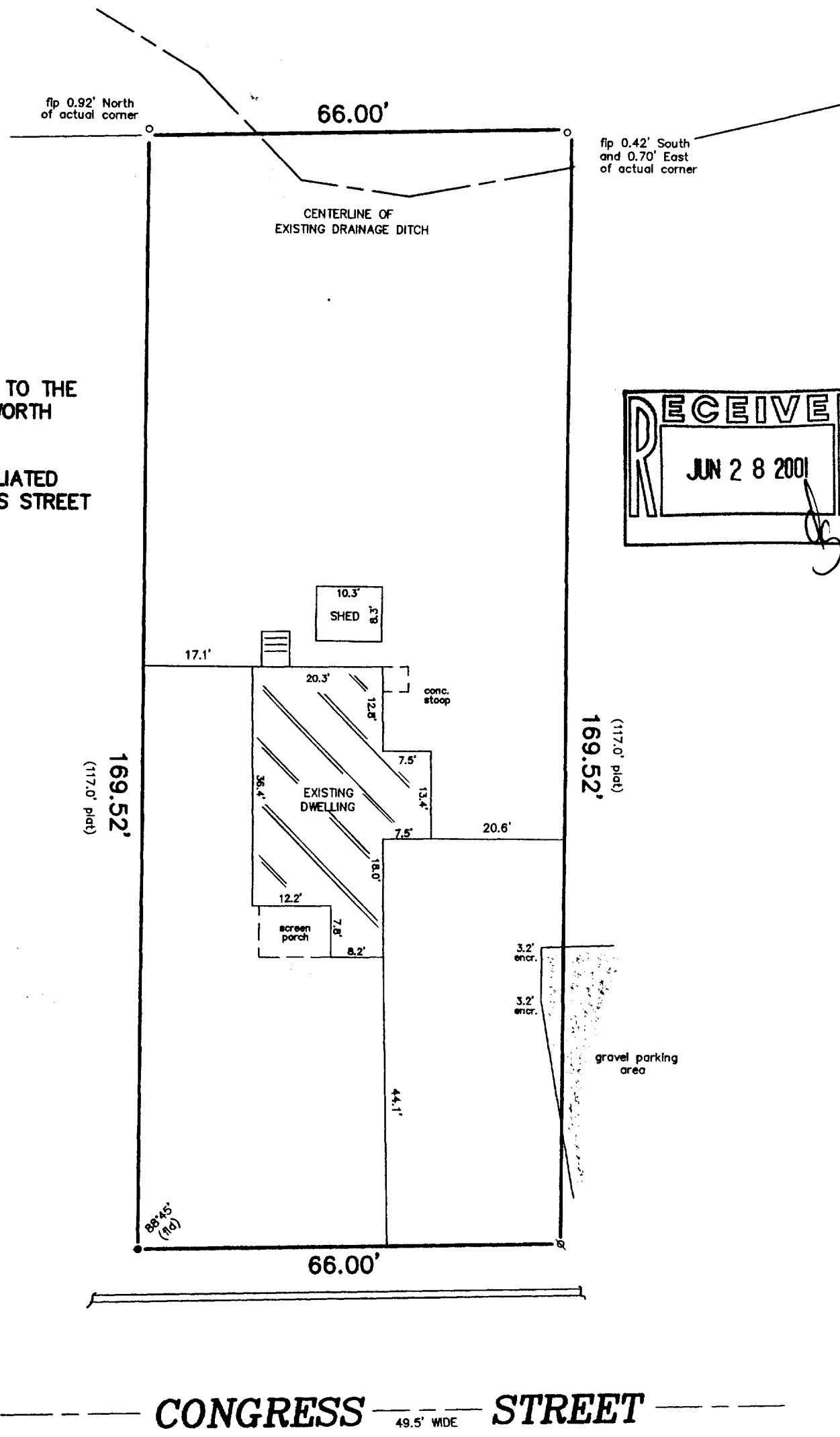

"I hereby certify that I have surveyed the above described property and that the above map is a correct representation thereof and shows the size and location of the property, its exterior boundaries, the location of all visible structures and dimensions of all principal buildings thereon, boundary fences, apparent easements, roadways and encroachments, if any."

"This survey is made for the use of the present owners of the property, and those who purchase, mortgage, or guarantee the title thereto within one year from date hereof."



THIS IS NOT AN ORIGINAL PRINT UNLESS THIS SEAL IS RED.

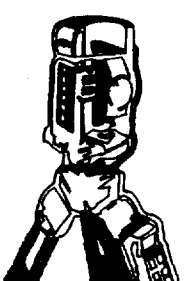

B.W. SURVEYING, INC.
LAND SURVEYS
MAPPING AND PLANNING
412 N. PINE STREET
BURLINGTON, WI 53105
(262)-767-0225

Franklin J. Lehman
FRANKLIN J. LEHMAN S-2211
JUNE 5, 2001 DATE 5005 JOB NUMBER

WJA-14

011-1555