

ABELL  
SURVEYING & MAPPING

1140 SEQUOIA STREET • DELAVAN, WISCONSIN 53115  
262-728-6737

CHERRY

STREET

WILLIAMS STREET

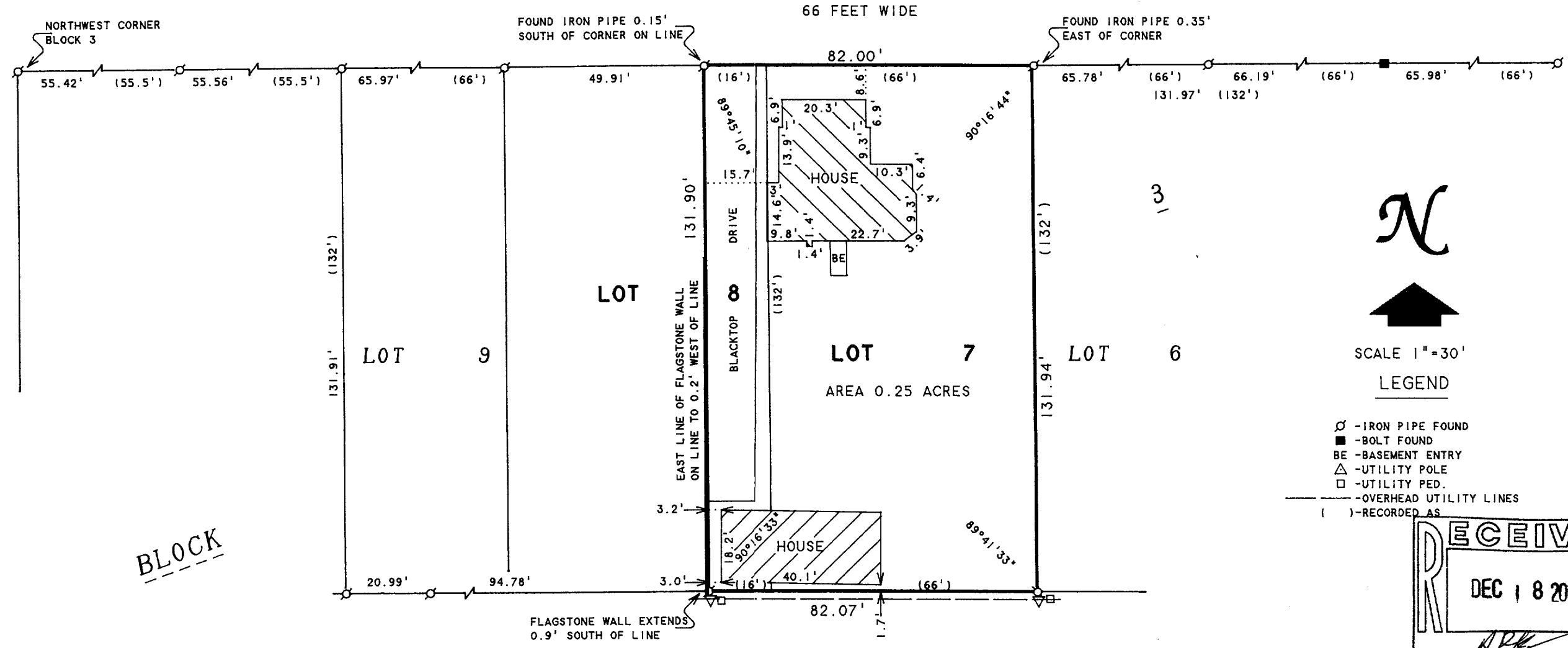

BLOCK



SCALE 1"=30'  
LEGEND

- - IRON PIPE FOUND
- - BOLT FOUND
- BE - BASEMENT ENTRY
- △ - UTILITY POLE
- - UTILITY PED.
- - OVERHEAD UTILITY LINES
- ( ) - RECORDED AS

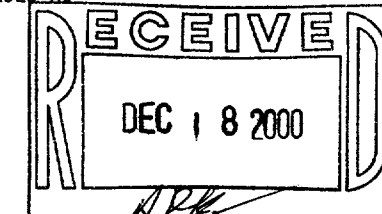

PLAT OF SURVEY OF

LOT 7 AND THE EAST 16 FEET OF LOT 8, BLOCK 3,  
ORIGINAL PLAT OF THE VILLAGE OF WILLIAMS BAY,  
WALWORTH COUNTY, WISCONSIN.

I HEREBY CERTIFY THAT I HAVE SURVEYED THE ABOVE DESCRIBED PROPERTY AND THAT THE ABOVE MAP IS A TRUE REPRESENTATION THEREOF AND SHOWS THE SIZE AND LOCATION OF THE PROPERTY, ITS EXTERIOR BOUNDARIES, THE LOCATION OF ALL VISIBLE STRUCTURES AND DIMENSIONS OF ALL PRINCIPAL BUILDINGS THEREON, BOUNDARY FENCES, APPARENT EASEMENTS, ROADWAYS AND VISIBLE ENCROACHMENTS, IF ANY, TO THE BEST OF MY KNOWLEDGE AND BELIEF.

THIS SURVEY IS MADE FOR THE USE OF THE PRESENT OWNERS OF THE PROPERTY, AND ALSO THOSE WHO PURCHASE, MORTGAGE, OR GUARANTEE THE TITLE THERETO WITHIN ONE (1) YEAR FROM DATE HEREON.

*David F. Abell*

DAVID F. ABELL  
WISCONSIN REGISTERED LAND SURVEYOR, S-1596

ORDERED BY: EQUIS CORPORATION  
250 E. WISCONSIN AVENUE  
MILWAUKEE, WI 53202

August 28, 2000

DATE: August 28, 2000 JOB NUMBER - 00133  
NOTE: THIS IS NOT A CERTIFIED COPY UNLESS SEALED.

Ø11-151Ø

WOP-37 Now pt LSN 3341