

ABELL
SURVEYING & MAPPING
 1140 SEQUOIA STREET • DELAVAN, WISCONSIN 53115
 262-728-6737

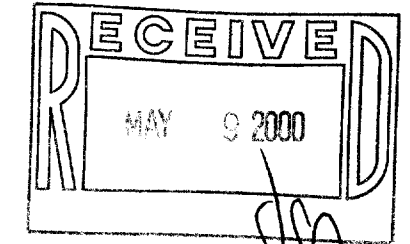

SCALE 1"=30'

LEGEND

- - IRON PIPE FOUND
- - IRON ROD FOUND
- - 1" DIA. IRON PIPE SET
- * - WOOD FENCE
- ** - CHAINLINK FENCE
- () - RECORDED AS

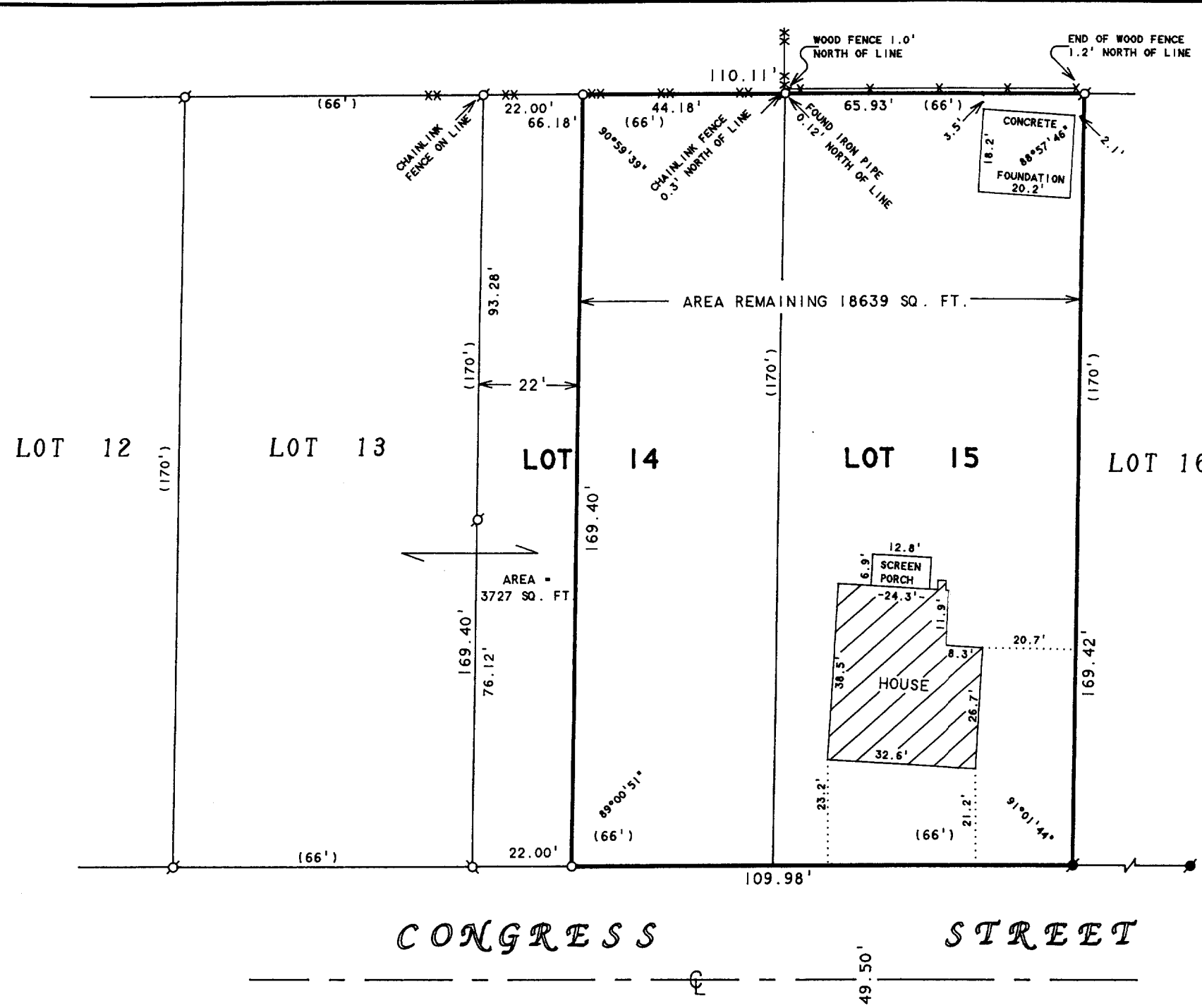

CONGRESS STREET

PLAT OF SURVEY OF

A PROPOSED LOT LINE ADJUSTMENT OF THE WEST 22 FEET OF LOT 14, JOHNSON'S ADDITION TO THE VILLAGE OF WILLIAMS BAY, WALWORTH COUNTY, WISCONSIN. PROPOSED LOT LINE ADJUSTMENT IS BETWEEN LOT 13 AND LOT 14 OF SAID JOHNSON'S ADDITION.

REVISED DATE: JANUARY 19, 2000

ORDERED BY: DAVE GREVER
 64 CONGRESS STREET
 WILLIAMS BAY, WI 53191

I, DAVID F. ABELL, DO HEREBY CERTIFY THAT I HAVE SURVEYED THE PROPERTY HEREON DESCRIBED ACCORDING TO THE OFFICAL RECORDS AND THAT THE PLAT HEREON IS A CORRECT REPRESENTATION OF THE PROPERTY LINES TO THE BEST OF MY KNOWLEDGE AND BELIEF.

David F. Abell

DAVID F. ABELL
 WISCONSIN REGISTERED LAND SURVEYOR, S-1596

December 3, 1999

DATE: _____ JOB NUMBER - 96129B
 NOTE: THIS IS NOT A CERTIFIED COPY UNLESS SEALED.

ABELL
SURVEYING & MAPPING

1140 SEQUOIA STREET • DELAVAN, WISCONSIN 53115
262-728-6737

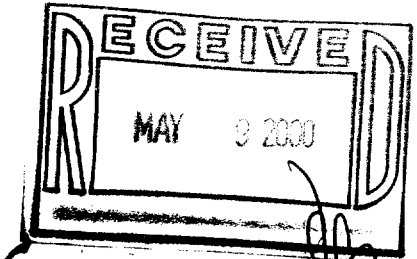

SCALE 1"=30'

LEGEND

- - IRON PIPE FOUND
- - IRON ROD FOUND
- * - WOOD FENCE
- ** - CHAINLINK FENCE
- () - RECORDED AS

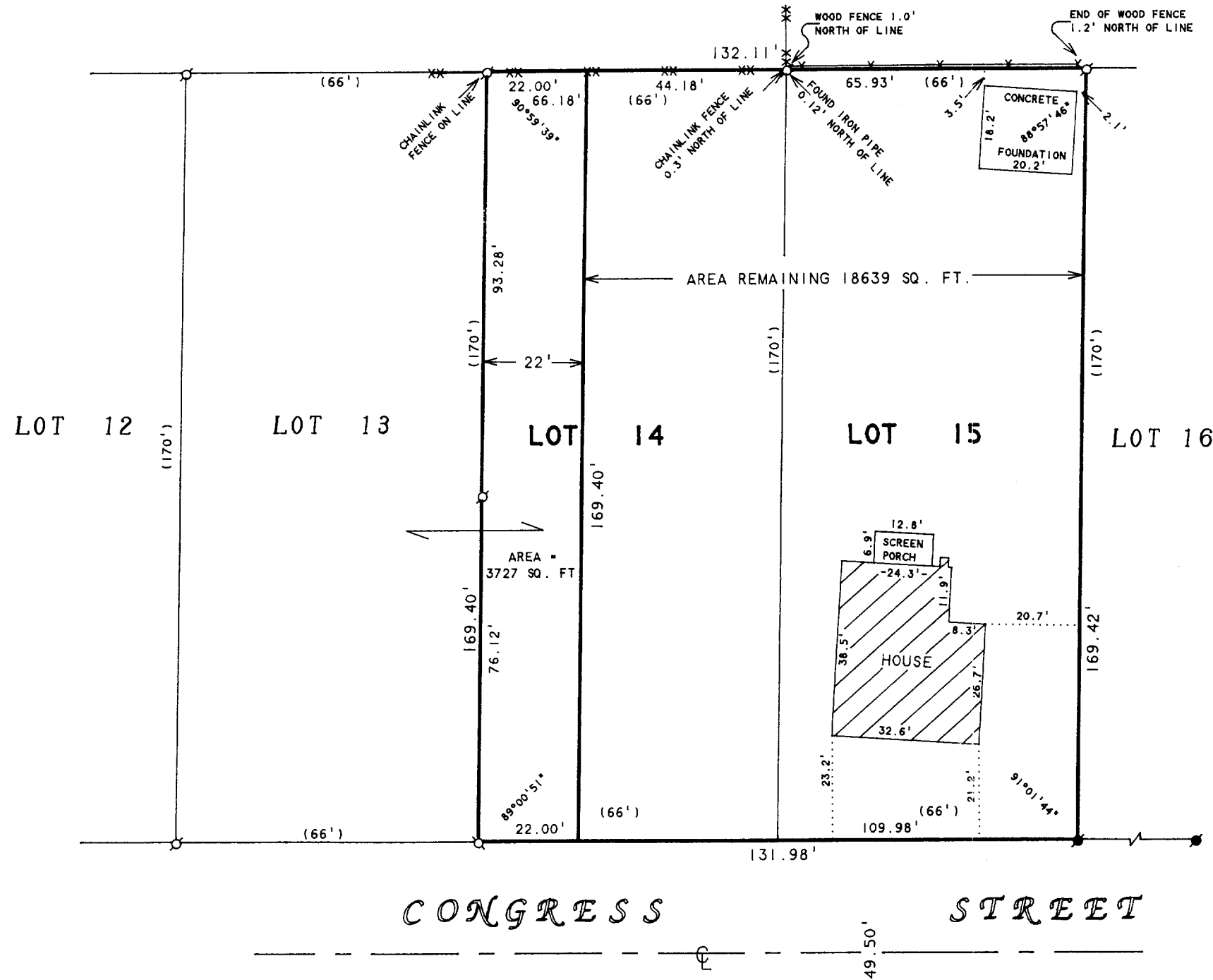

PLAT OF SURVEY OF

ORDERED BY: DAVE GREVER
64 CONGRESS STREET
WILLIAMS BAY, WI 53191

A PROPOSED LOT LINE ADJUSTMENT OF THE WEST 22 FEET OF LOT 14, JOHNSON'S ADDITION TO THE VILLAGE OF WILLIAMS BAY, WALWORTH COUNTY, WISCONSIN. PROPOSED LOT LINE ADJUSTMENT IS BETWEEN LOT 13 AND LOT 14 OF SAID JOHNSON'S ADDITION.

I, DAVID F. ABELL, DO HEREBY CERTIFY THAT I HAVE SURVEYED THE PROPERTY HEREON DESCRIBED ACCORDING TO THE OFFICIAL RECORDS AND THAT THE PLAT HEREON IS A CORRECT REPRESENTATION OF THE PROPERTY LINES TO THE BEST OF MY KNOWLEDGE AND BELIEF.

David F. Abell

DAVID F. ABELL
WISCONSIN REGISTERED LAND SURVEYOR, S-1596

December 3, 1999

DATE: _____ JOB NUMBER - 96129A
NOTE: THIS IS NOT A CERTIFIED COPY UNLESS SEALED.

011-1445
WJA-12