

HAROLD H. KOLB  
 REGISTERED PROFESSIONAL LAND SURVEYOR  
 LAKE GENEVA, WISCONSIN

WEST 1/4 COR.  
 SEC. 1-1-16

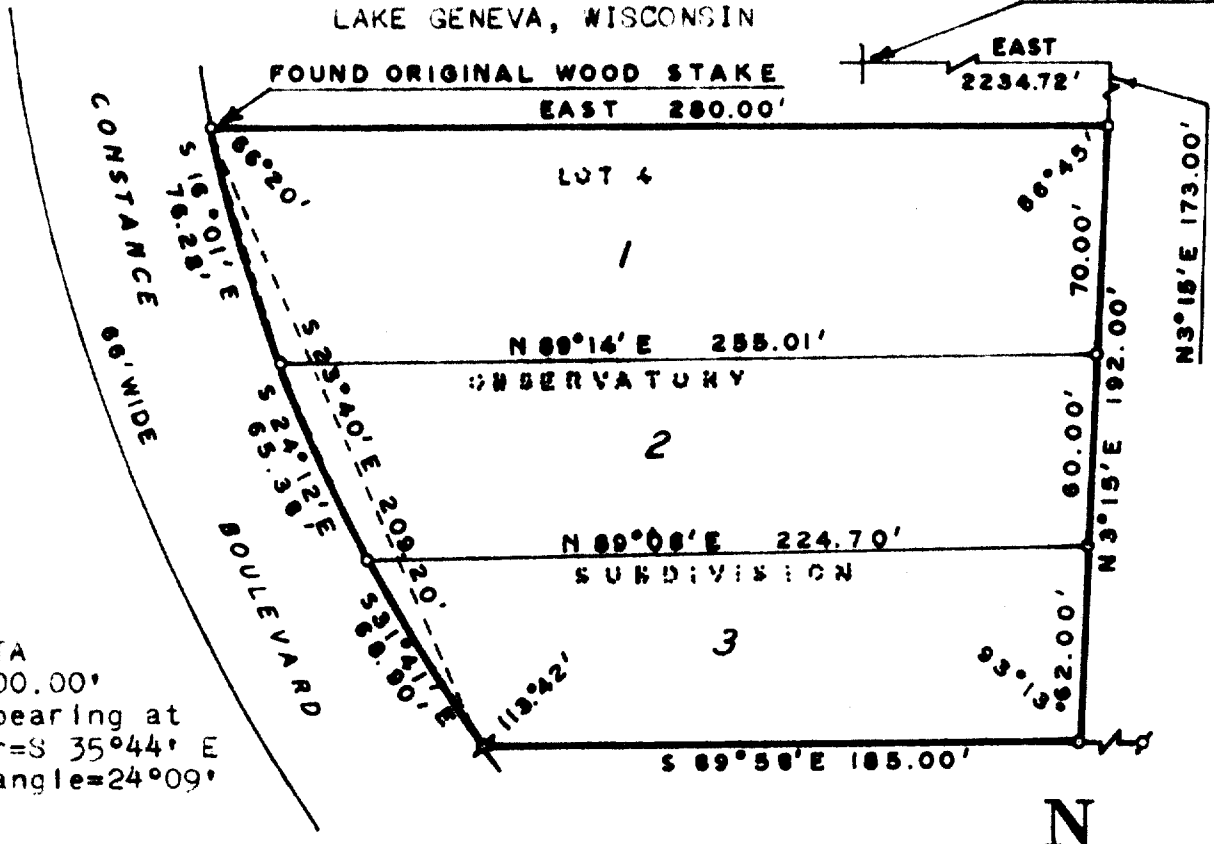

CURVE DATA  
 Radius=500.00'  
 Tangent bearing at  
 SW corner=S 35°44' E  
 Central angle=24°09'

N



CERTIFIED SURVEY OF

SCALE: 1" = 60'

Lot 4, Observatory Subdivision, located in the Village of Williams Bay, Walworth County, Wisconsin.

State of Wisconsin) SS  
 County of Walworth)

I, Harold H. Kolb, do hereby certify that I have surveyed the property hereon described according to the Official records, and that the plat hereon is a correct representation of all lot lines, and fully complies with Chapter 236.34 of the Wisconsin Statutes.

*Harold H. Kolb*

Harold H. Kolb, Wisconsin Surveyor, S-187  
 Date: February 8, 1966.

OWNER: Howard Fiedler

NOTE: Bearings are tied to the East-West 1/4 line of Section 1, T 1 N, R 16 E, which is recorded as due East and West.

o - Iron pipe, min. wt. 1.13 lb./lin. ft., 1"x24"

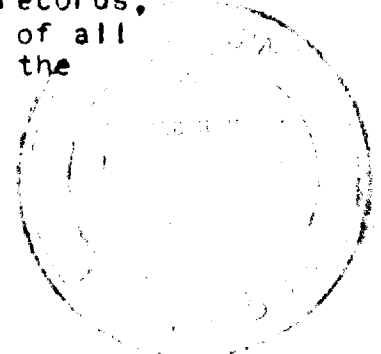

*now Part Survey 19*

*11-11*

**HAROLD H. KOLB**

REGISTERED PROFESSIONAL LAND SURVEYOR  
LAKE GENEVA, WISCONSIN 3

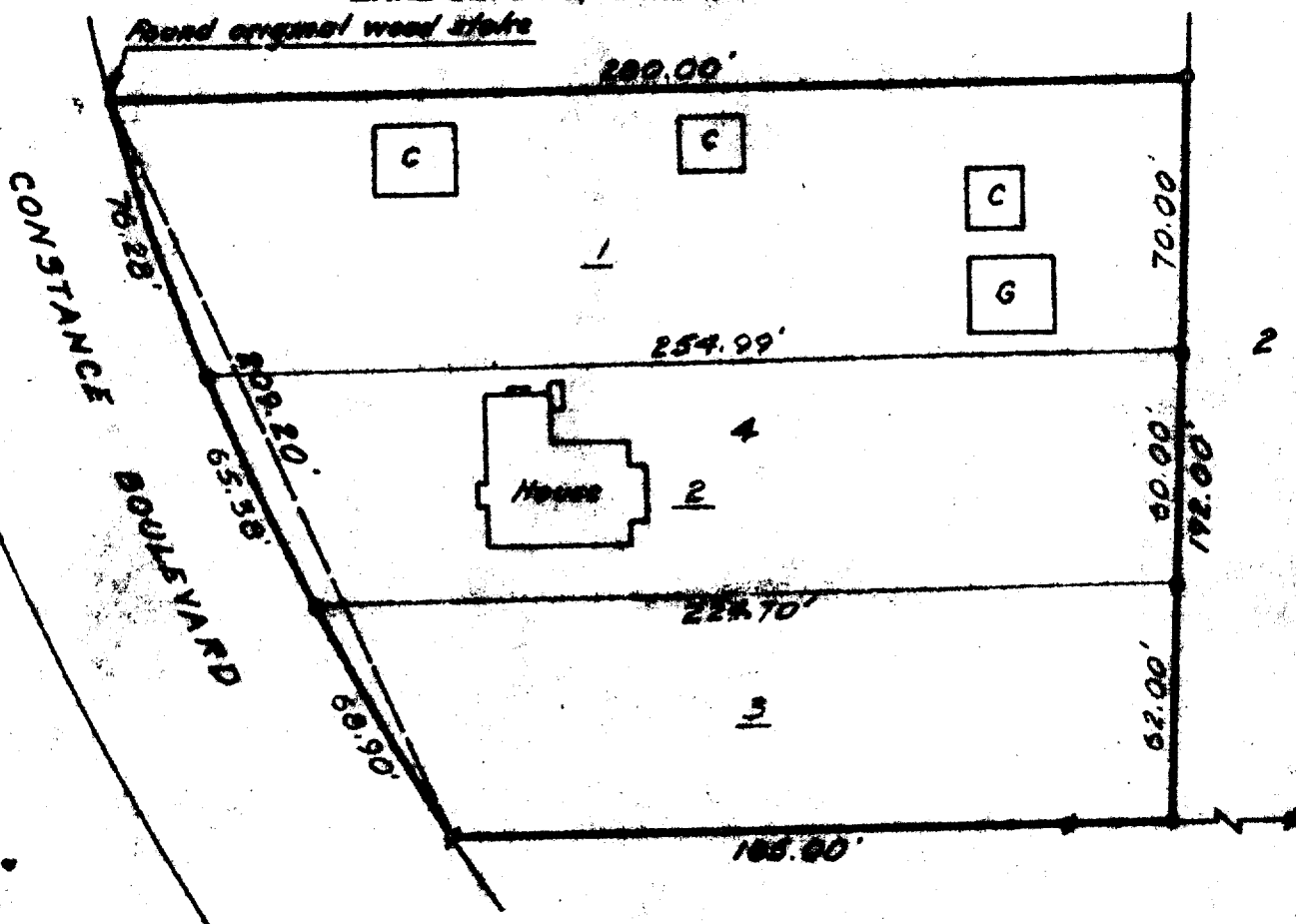

PLAT OF SURVEY OF

Lot 4, Observatory Subdivision, Village  
of Williams Bay, Walworth County, Wis.

N



SCALE 1"=50'

LEGEND

- # - IRON PIPE FOUND
- o - IRON PIPE PLACED
- - CONCRETE MONUMENT
- X - SPIKE

I, HAROLD H. KOLB, DO HEREBY CERTIFY THAT I HAVE SURVEYED THE PROPERTY HEREON DESCRIBED ACCORDING TO THE OFFICIAL RECORDS, AND THAT THE PLAT HEREON IS A CORRECT REPRESENTATION OF THE LOT LINES.

*Harold H. Kolb*

HAROLD H. KOLB  
WISCONSIN REGISTERED LAND SURVEYOR, S-187  
DATE JANUARY 5, 1966  
REVISED: JANUARY 21, 1966

11-111

LIB 17