

**WALWORTH COUNTY  
SURVEYING & MAPPING**

727 HENRY STREET  
LAKE GENEVA, WISCONSIN  
414-248-0505

DARTMOUTH STREET

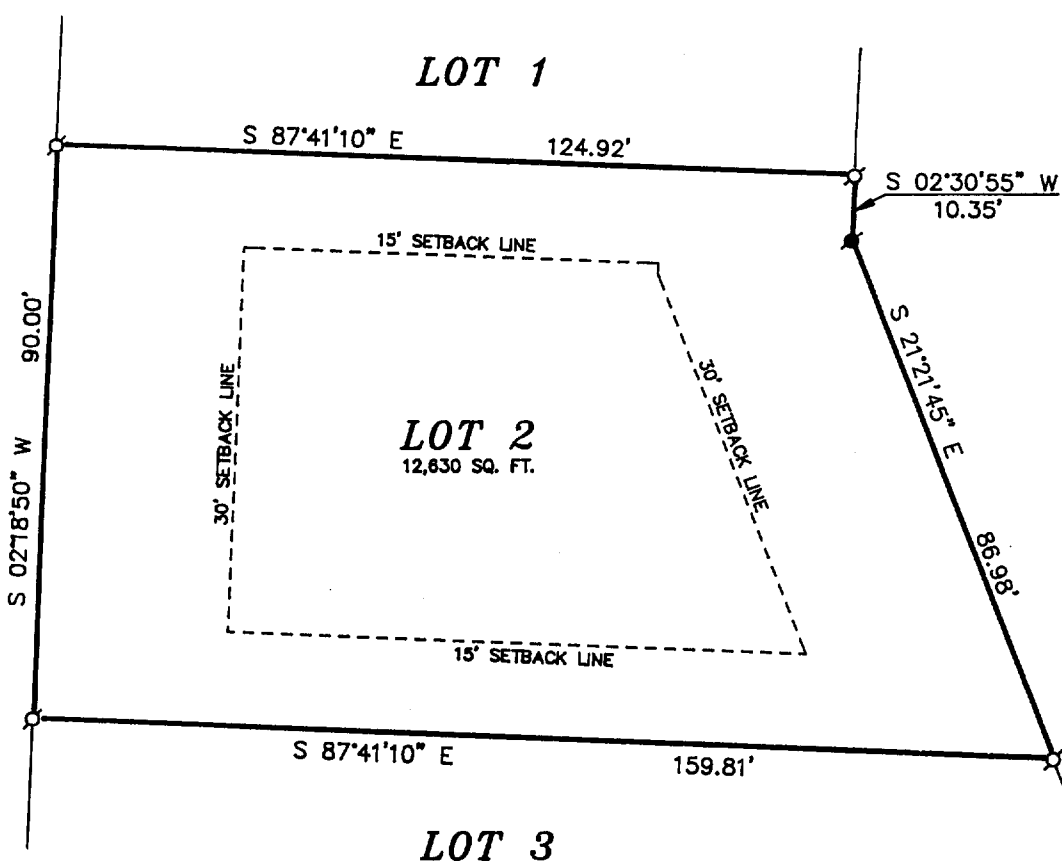

PLAT OF SURVEY OF

LOT 2 OF CERTIFIED SURVEY MAP NO. 2075,  
LOCATED IN THE SOUTHEAST 1/4 OF SECTION  
1, T 1 N, R 16 E, VILLAGE OF WILLIAMS BAY,  
WALWORTH COUNTY, WISCONSIN.

ORDERED BY: CRAIG CURRY  
19 UPPER LOCH VISTA DRIVE  
WILLIAMS BAY, WISCONSIN

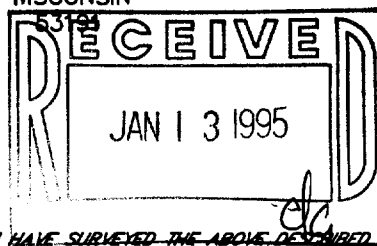

I HEREBY CERTIFY THAT I HAVE SURVEYED THE ABOVE DESCRIBED PROPERTY AND THAT THE ABOVE MAP IS A TRUE REPRESENTATION THEREOF AND SHOWS THE SIZE AND LOCATION OF THE PROPERTY, ITS EXTERIOR BOUNDARIES, THE LOCATION OF ALL VISIBLE STRUCTURES AND DIMENSIONS OF ALL PRINCIPAL BUILDINGS THEREON, BOUNDARY FENCES, APPARENT EASEMENTS, ROADWAYS AND VISIBLE ENCROACHMENTS, IF ANY, TO THE BEST OF MY KNOWLEDGE AND BELIEF.

THIS SURVEY IS MADE FOR THE USE OF THE PRESENT OWNERS OF THE PROPERTY AND ALSO THOSE WHO PURCHASE, MORTGAGE OR GUARANTEE THE TITLE THERETO WITHIN ONE (1) YEAR FROM DATE HEREOF.

*Robert M. Baerenwald*  
ROBERT M. BAERENWALD  
WISCONSIN REGISTERED LAND SURVEYOR, S-1508

DATE July 27, 1994 JOB NO. 2727L2

NOTE: THIS IS NOT A CERTIFIED COPY UNLESS SEALED.



SCALE IN FEET

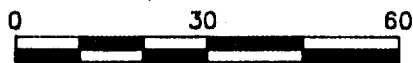

LEGEND

- IRON PIPE FOUND
- ▣-IRON ROD FOUND
- CONCRETE MONUMENT FOUND
- IRON PIPE PLACED
- ( )-RECORDED AS

WA-2075-2

011-1088