

LAND-MARK SURVEYING
Mark L. Miritz

Wisconsin Professional Land Surveyor S-2582

N9330 Knuteson Drive
Whitewater, WI 53190
Phone: (262) 495-3284
MARKMIRITZ@
LAND-MARKSURVEYING.COM

PLAT OF SURVEY

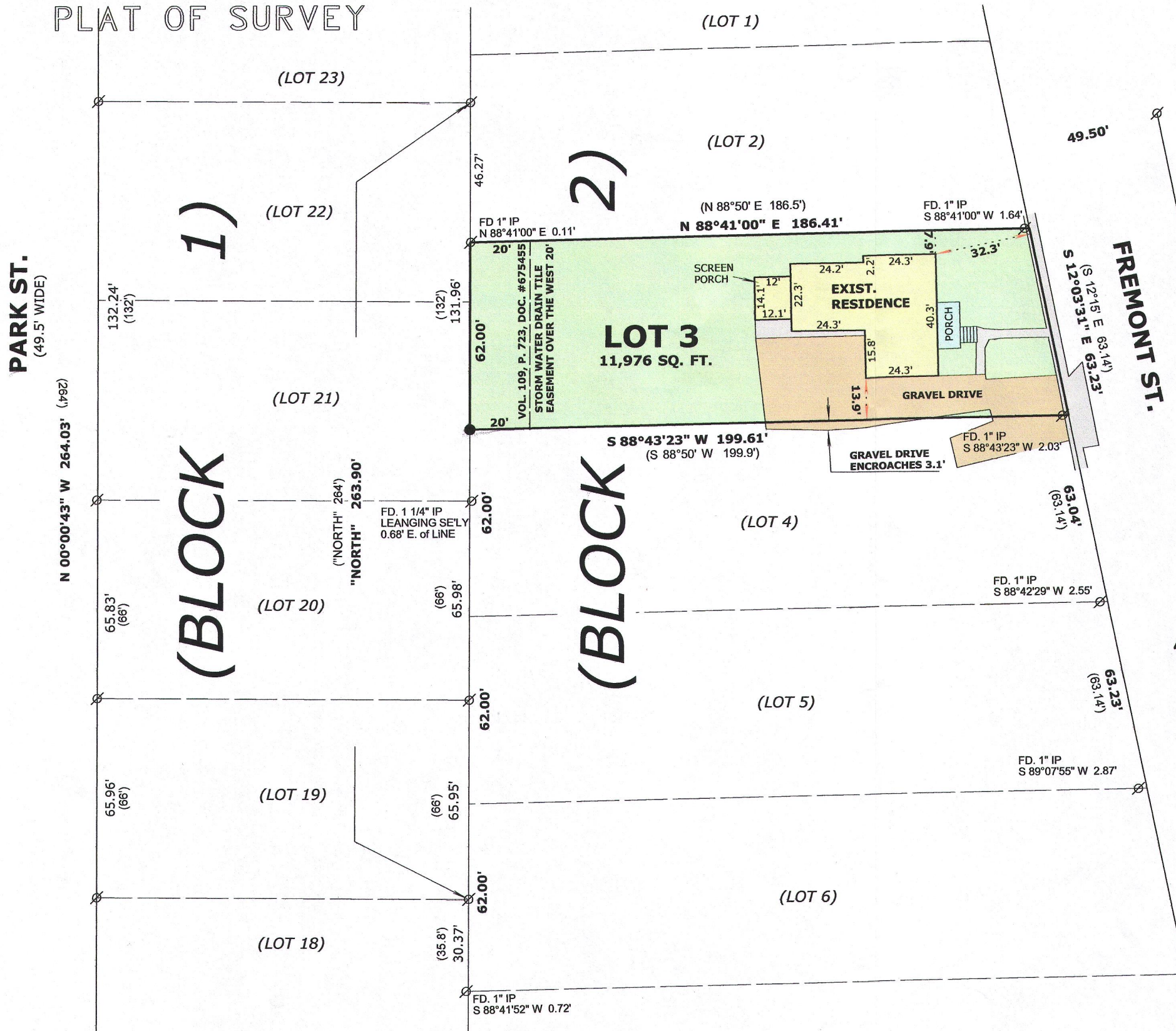

LEGAL DESCRIPTION

LOT 3, BLOCK 2, PARKLAWN ADDITION TO THE CITY OF WHITEWATER

LOCATED IN THE NORTHWEST 1/4, OF THE NORTHWEST 1/4, SECTION 4
TOWNSHIP 4 NORTH, RANGE 15 EAST, IN THE CITY OF WHITEWATER,
WALWORTH COUNTY, WISCONSIN

OWNER: THOMAS R. SCHMECKEL
284 N. FREMONT ST.
WHITEWATER, WI. 53190

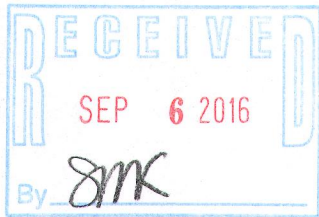

LEGEND

- FOUND IRON PIPE
- FOUND IRON ROD
- FOUND COUNTY MONUMENT
- FOUND CONCRETE MONUMENT
- CHISEL CUT IN CONCRETE
- SET IRON ROD, 24" LONG, WEIGHING 1.5 LBS./LINEAL FT., 3/4" DIA.
- RECORDED AS DIMENSION
- EXISTING FENCE

SCALE: 1 INCH = 40 FEET

"I hereby certify that the above described property has been surveyed by me or under my direction and that the above map is a true representation thereof and shows the size and location of the property, its exterior boundaries, the location of all visible structures and dimensions of all principal buildings thereon, boundary fences, apparent easements, roadways and visible encroachments, if any."
"This survey is made for the use of the present owners of the property, and also those who purchase, mortgage, or guarantee the title thereto within one year from date hereof."

Mark L. Miritz
MARK L. MIRITZ
WISCONSIN PROFESSIONAL
LAND SURVEYOR S-2582

DATE: Aug. 9, 2016 JOB NO. 16.719

1PA-13A

010-999