

LAND-MARK SURVEYING

Mark L. Miritz
Wisconsin Professional Land Surveyor S-2582

N9330 Knuteson Drive
Whitewater, WI 53190
Phone: (262) 495-3284
MARKMIRITZ@
LAND-MARKSURVEYING.COM

PLAT OF SURVEY

WARRANTY DEED VOL. 657, PAGE 8663, WALWORTH CO. RECORDS

N. LINE SE 1/4, SW 1/4,
SEC. 5, T4N, R15E

OWNER:
SHAWN M. SMITH
404 S. PRINCE STREET
WHITEWATER, WI 53190

The South 1/2 of the following described real estate situated in the County of Walworth and State of Wisconsin to wit: A part of the Southeast 1/4 of the Southwest 1/4 of Section 5, T4N, R15E, bounded as follows: Commencing on the West line of Prince Street in the Village (now City) of Whitewater 40 rods South of the North line of said Southeast 1/4 and running thence West parallel with said North line 18 rods, thence South 8 rods, thence East 18 rods, to the West line of Prince Street, thence North along the West line of Prince Street 8 rods to the place of the beginning and being Lot Number 5 of Salisbury's outlots. EXCEPTING therefrom the Westerly 147 feet of the above described parcel.

SURVEYOR'S NOTE:
THIS SURVEY RETRACES A SURVEY BY
KARL F. FUGE DATED JULY 7, 1960

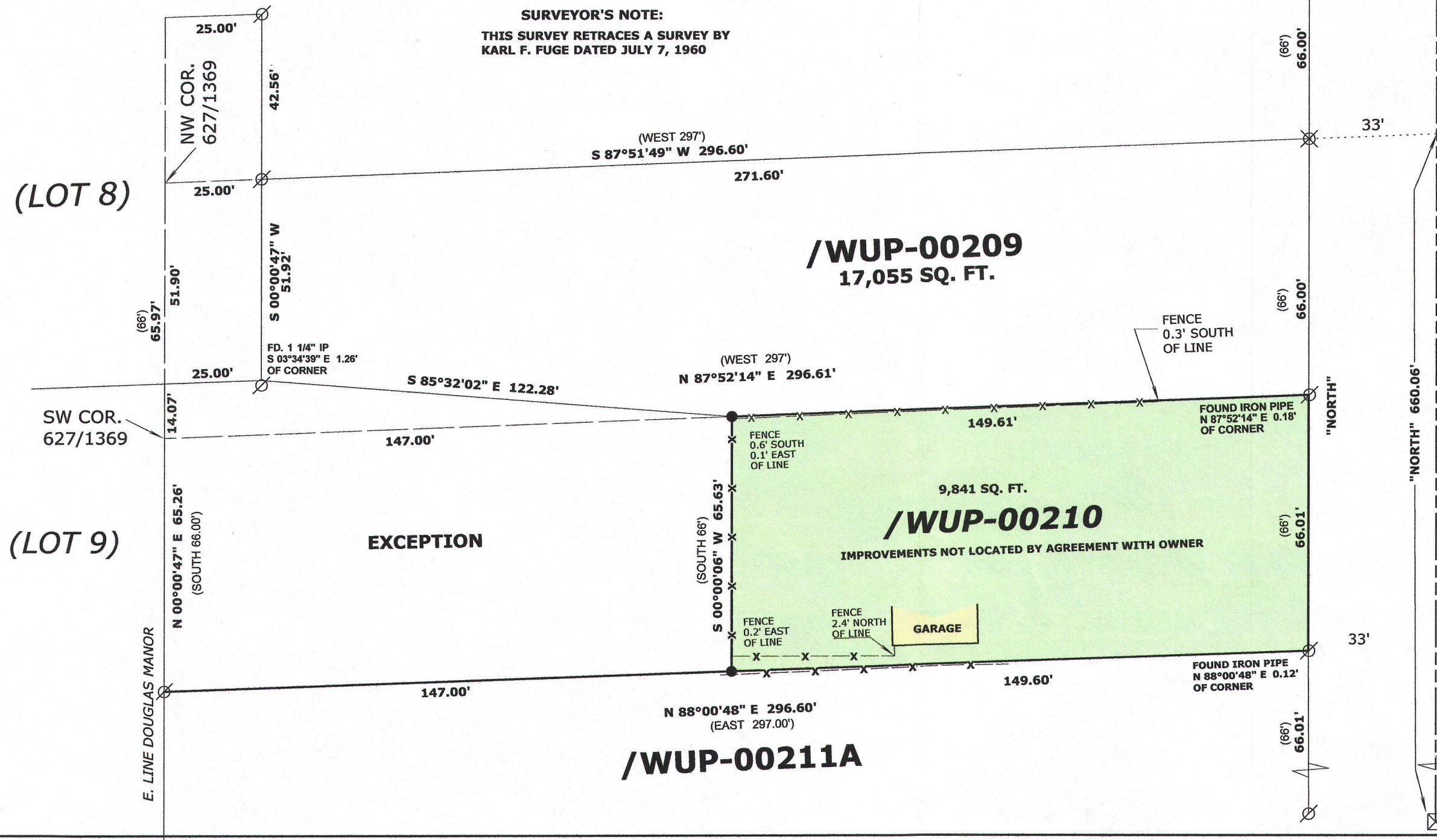

PRINCE ST.

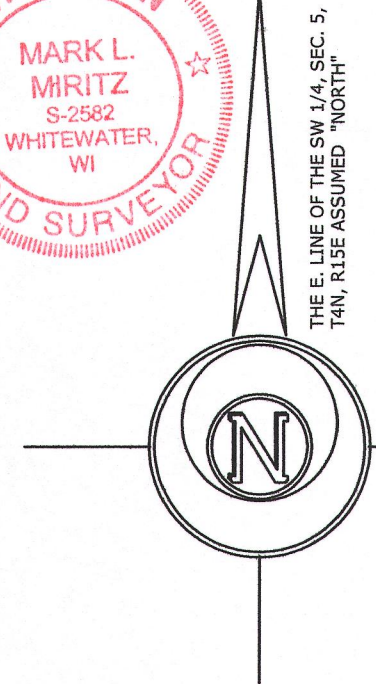
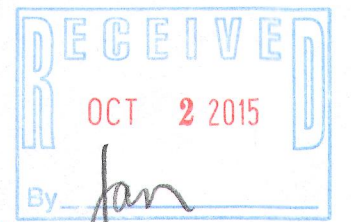

LEGEND

- FOUND IRON PIPE
- FOUND P.K. NAIL IN BLACKTOP
- SET IRON ROD, 18" LONG, WEIGHING 1.5 LBS./LINEAL FT., 3/4" DIA.
- RECORDED AS DIMENSION
- EXISTING FENCE

SCALE: 1 INCH = 30 FEET

"I hereby certify that the above described property has been surveyed by me or under my direction in full compliance with the owner's/agent's instructions and Chapter A-E 7 of the Wisconsin Administrative Code 'Minimum Standards for property surveys'; that the above map is correct to the best of my knowledge and belief."

MARK L. MIRITZ
WISCONSIN PROFESSIONAL
LAND SURVEYOR S-2582

DATE: SEPT. 13, 2015 JOB NO. 15.905

WUP-210

010-978