

PLAT OF SURVEY

A PARCEL OF LAND LOCATED IN OUTLOT 2, BLOCK 4, ESTERLY'S ADDITION TO THE VILLAGE, NOW CITY OF WHITEWATER, WALWORTH COUNTY, WISCONSIN DESCRIBED AS FOLLOWS: COMMENCING AT THE SOUTHEAST CORNER OF LOT 19, ESTERLY'S ADDITION TO THE VILLAGE, NOW CITY OF WHITEWATER, RUNNING THENCE NORTH ALONG THE EAST LINE OF LOTS 19, 20, 21, 22 AND 23 TO MILWAUKEE STREET, THENCE EAST ALONG THE SOUTH LINE OF MILWAUKEE STREET 100 FEET, THENCE SOUTH AND PARALLEL WITH THE WEST LINE OF THE HEREIN DESCRIBED PROPERTY TO THE NORTH LINE OF THE ALLEY IN SAID BLOCK 4, THENCE WEST TO THE PLACE OF BEGINNING. SAID PARCEL BEING SOMEWHAT DESCRIBED AS: A PARCEL OF LAND LOCATED IN THE SE 1/4 OF SECTION 4, T4N, R15E, CITY OF WHITEWATER, WALWORTH COUNTY, WISCONSIN DESCRIBED AS FOLLOWS: COMMENCING AT THE SOUTHEAST CORNER OF LOT 19 IN BLOCK 4, ESTERLY'S ADDITION TO THE VILLAGE, NOW CITY OF WHITEWATER, RUNNING THENCE NORTH ALONG THE EAST LINE OF LOTS 19, 20, 21, 22, AND 23 TO MILWAUKEE STREET, THENCE EAST ALONG THE SOUTH LINE OF MILWAUKEE STREET 100 FEET, THENCE SOUTH AND PARALLEL WITH THE WEST LINE OF THE HEREIN DESCRIBED PROPERTY TO THE NORTH LINE OF THE ALLEY IN SAID BLOCK 4, THENCE WEST TO THE PLACE OF BEGINNING.

SURVEYED FOR: CENTURY 21 AFFILIATED GREENWOOD
SURVEY ADDRESS: 535 E. MILWAUKEE STREET

E. - MILWAUKEE - STREET -

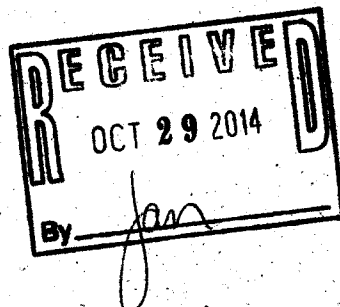
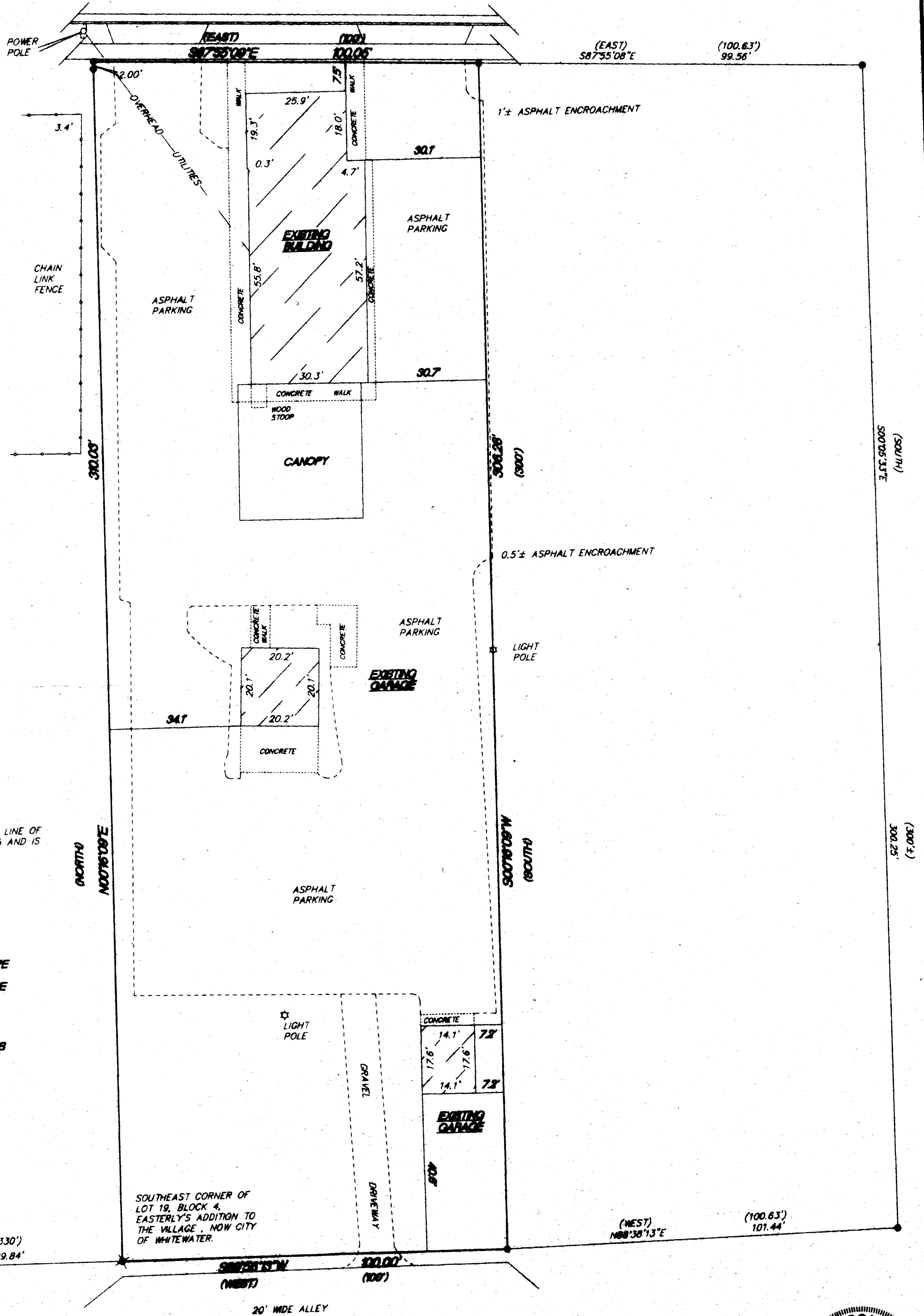

Kelle Moraine Surveying Inc.
P.O. Box 887
Eagle, WI 53009
(262) 884-8884
kelle@kelle-surveying.com

I hereby certify that I have surveyed the above property and that the above map is a true representation thereof and shows the size and location of the property, its exterior boundaries, the location of all visible structures and dimensions of all principal buildings thereon, boundary lines, apparent easements, roadways and encroachments if any.

This survey is made for the use of the present owners of the property, and also those who purchase, mortgage or otherwise acquire the title thereto within one year from date hereof.

THIS IS NOT AN ORIGINAL SURVEY UNLESS THE SEAL IS TIED.

DATE: 8/18/14 BY: [Signature] FIELD WORK BY: [Signature] DRAWN BY: [Signature] CHECKED BY: [Signature]

WISCONSIN
TERRANCE E. PISAREK
S-1930
EAGLE, WISCONSIN
LAND SURVEYOR