

GEORGE T. DUNHAM
SURVEYING & SUBDIVIDING
DELAVER, WISCONSIN

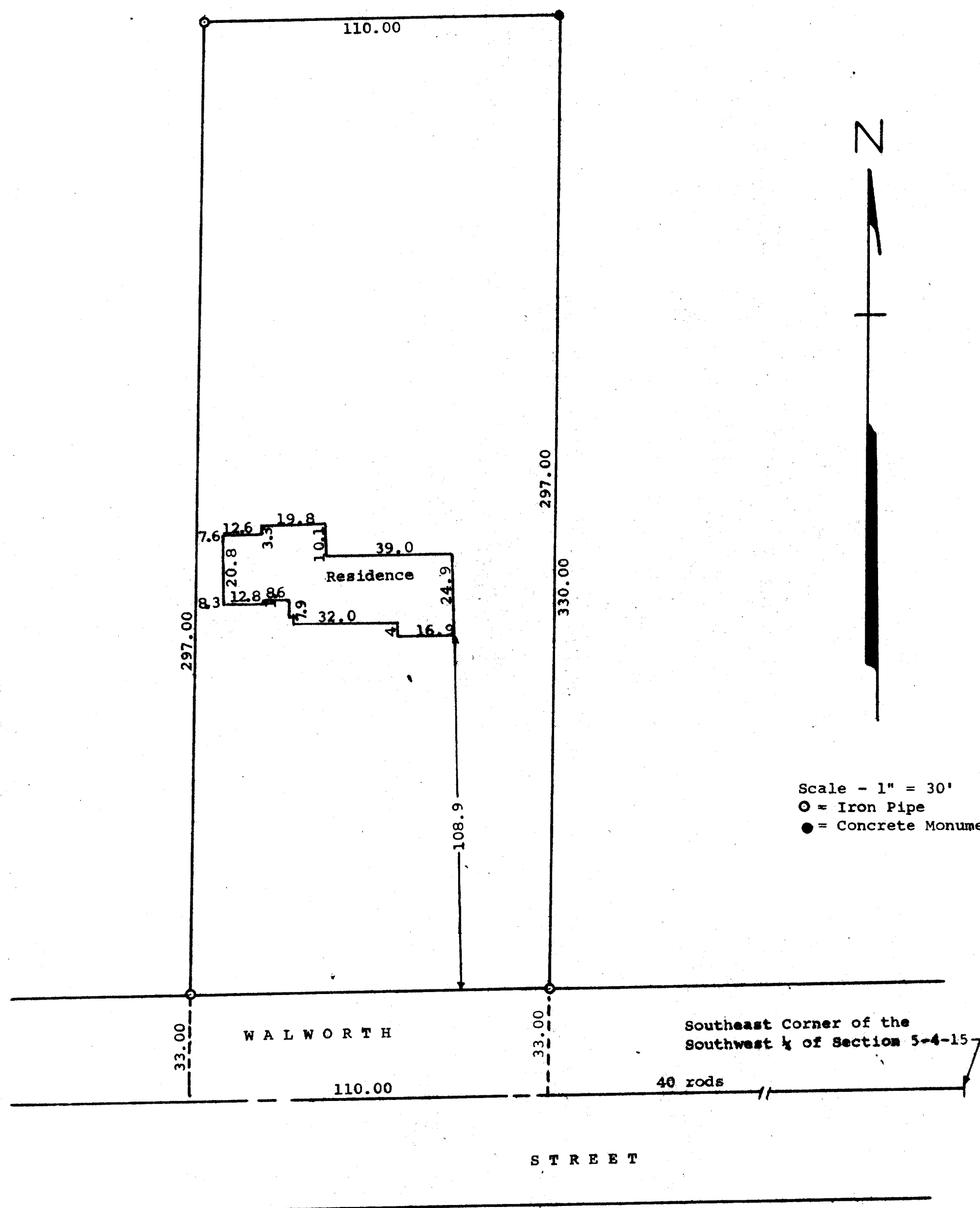

STATE OF WISCONSIN) SS
WALWORTH COUNTY)

I, George T. Dunham, Surveyor, do certify that I have surveyed the property described as follows,

A part of the Southeast 1/4 of the Southwest 1/4 of Section 5, T 4 N, R 15 E, City of Whitewater, Walworth County, Wisconsin, described as follows, to-wit: Commencing in the center of Walworth Street in the City of Whitewater and on the South line of said section and 40 rods West of the southeast corner of the Southwest 1/4 of said Section 5; thence North 20 rods on the west line of land formerly owned by John Zuill to a point; thence West parallel to the south line of said Section 110.00 feet; thence South and parallel with said East line to the Southline of said section; thence East to the place of beginning.

and that the above plat is an accurate survey and a true representation thereof and correctly shows the exterior boundary lines and location of the improvements located thereon and the correct measurements thereof.
March 31, 1965

George T. Dunham
George T. Dunham, Surveyor