

LOT 10, 9 and NORTH 1/2 OF LOT 8  
have vacated

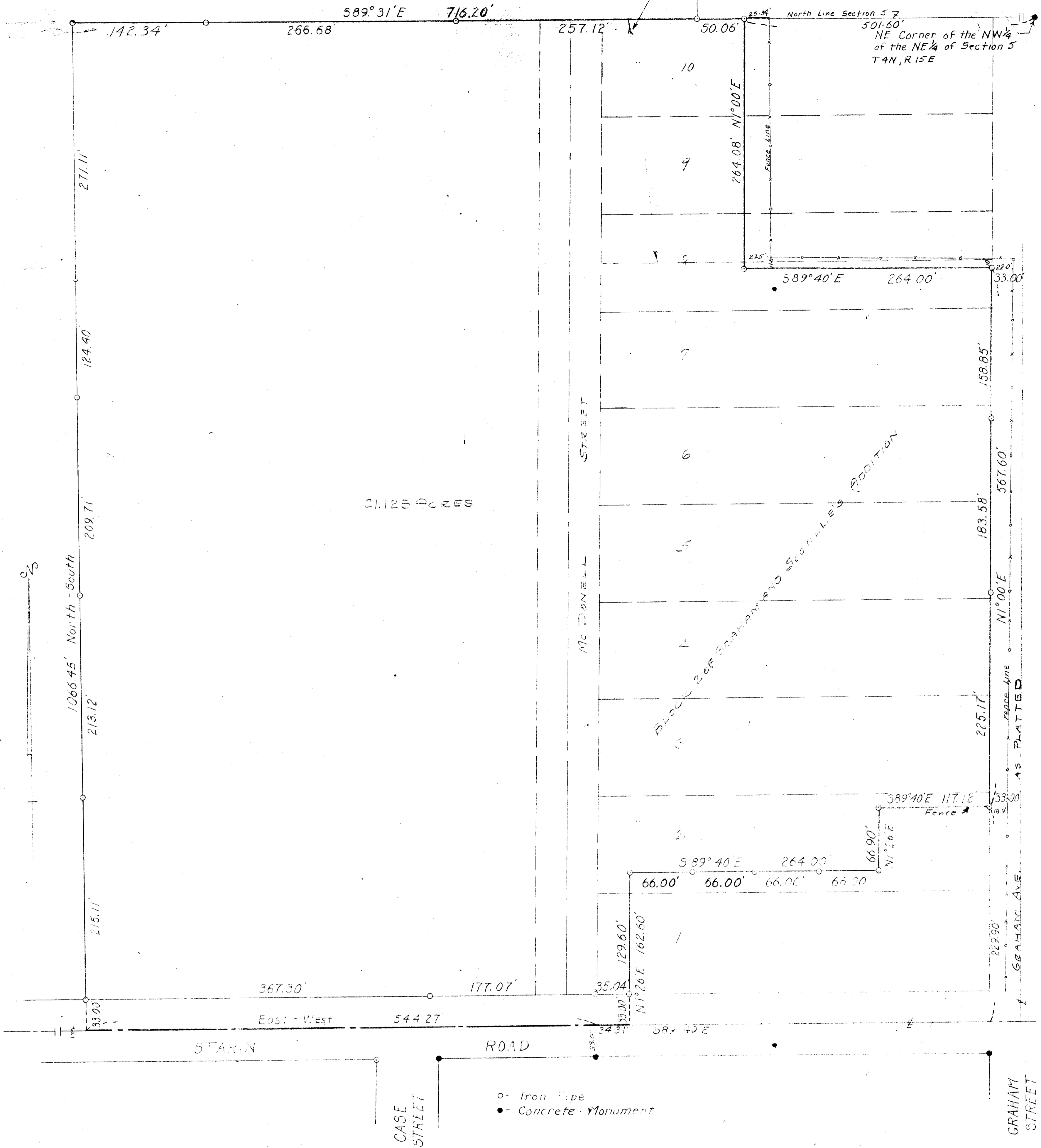

### PLAT OF SURVEY OF

Parcel of land located in the NW 1/4  
of the NE 1/4 of Section 5, T4N, R15E,  
City of Whitewater, Walworth  
County, Wisconsin

*Lloyd Jensen*  
SURVEYOR



SCALE 1" = 50'

DATE March, 1957  
May, 1962