

Mark L. Miritz

**N9330 Knuteson Drive
Whitewater, WI 53190
Phone:(262)495-3284
FAX : (262) 495-8421
LAND-MARKSURVEYING.COM**

**LOT 3, BLOCK 2, CORYDON PRATT'S ADDITION
TO THE VILLAGE (NOW CITY) OF WHITEWATER,
LOCATED IN THE SOUTHWEST 1/4 OF THE
NORTHWEST 1/4 OF SECTION 3, TOWN 4 NORTH,
RANGE 15 EAST, CITY OF WHITEWATER,
WALWORTH COUNTY, WISCONSIN.**

**OWNER: LEE L. DANIELS TRUST
ROBERT F. KANTIN TRUSTEE
3445 CEDAR DRIVE
PARK CITY, UT 84098**

A PROPOSED BUILDING EASEMENT OVER A PORTION OF LOT 2, BLOCK 2, CROYDON PRATT'S ADDITION TO THE VILLAGE (NOW CITY) OF WHITEWATER, LOCATED IN THE SOUTHWEST 1/4 OF THE NORTHWEST 1/4 OF SECTION 3, TOWN 4 NORTH, RANGE 15 EAST, CITY OF WHITEWATER, WALWORTH COUNTY, WISCONSIN, DESCRIBED AS FOLLOWS: COMMENCE AT THE SOUTHWEST CORNER OF SAID LOT 2; THENCE N 88°24'44" E 167.03 FEET ALONG THE SOUTH LINE OF SAID LOT 2 TO THE POINT OF BEGINNING; THENCE N 00°03'33" E 12.08 FEET; THENCE N 89°56'56" E 74.31 FEET; THENCE S 00°37'36" E 10.09 FEET TO THE SOUTH LINE OF SAID LOT 2; THENCE S 88°24'44" W 74.46 FEET TO THE POINT OF BEGINNING, CONTAINING 824 SQUARE FEET OF LAND, MORE OR LESS.

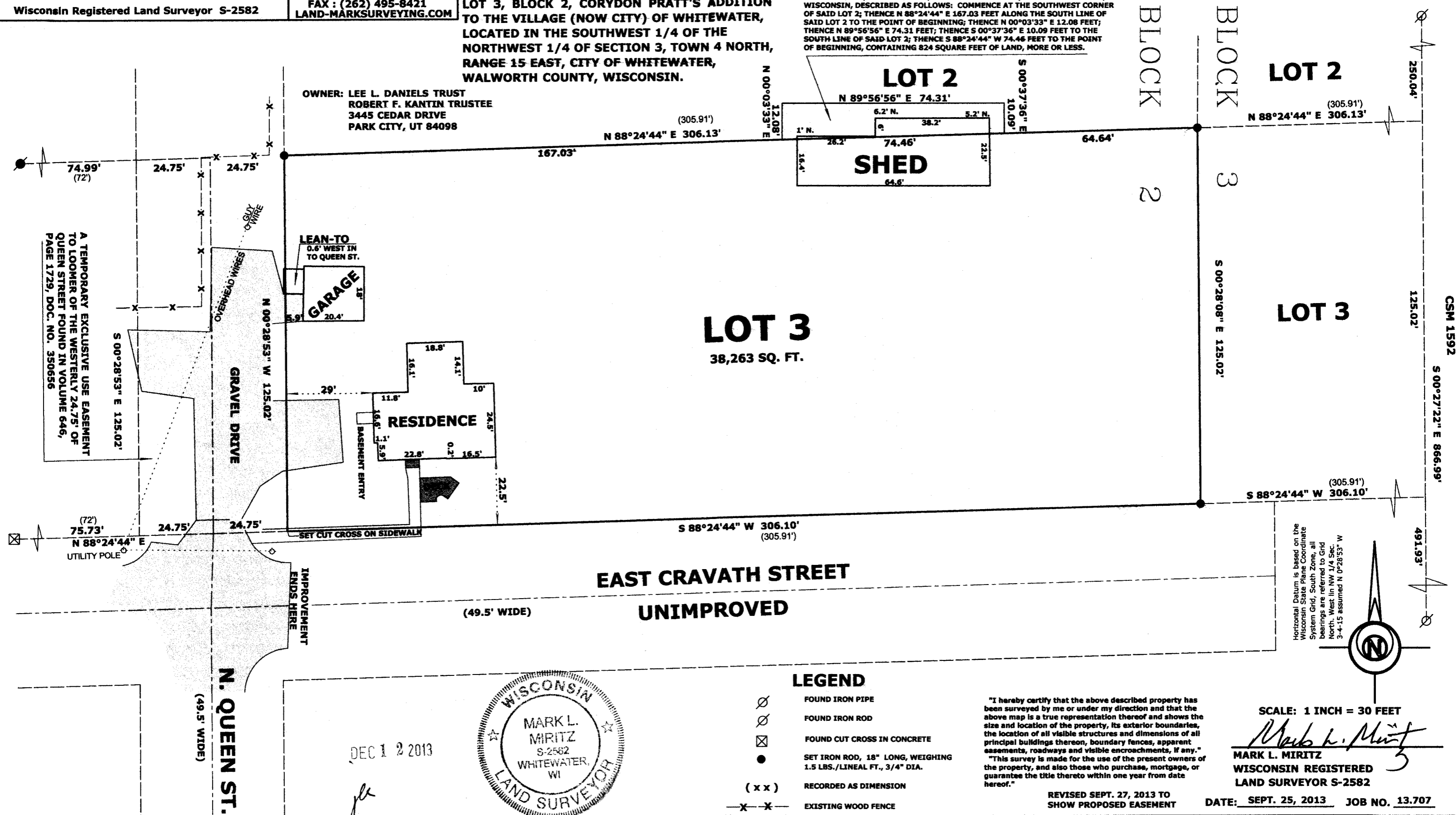

19c - 13

010-943