

Plat of Survey

A part of the SE 1/4 of the SW 1/4 of Sec. 5, in Tsp 4 N. of R. 15 E, and bounded and described as follows: Commencing at a point 2 rods W. and 24 rods N. of the SE corner of the above described lands, running thence N. 8 rods to the S. line of lands formerly owned by one Packard; thence W. in Packard's S. line, 18 rods; thence S. 8 rods parallel with the W. line of Prince Street; thence E. to the place of beginning. EXCEPT: Beginning at a point 33.00 feet West and 462 feet North of the South 1/4 corner of said Section 5, thence West parallel with the South line of said Section 5, 297.00 feet, thence North parallel with North-South 1/4 Section line 66.00 feet, thence East parallel with the South line of said Section 5, 297.00 feet to a point 33.00 feet West of the North-South 1/4 Section line, thence South 66.00 feet to the place of beginning.

Surveyed for: Century 21 Affiliated Greenwood

Survey address: 416 S. Prince Street

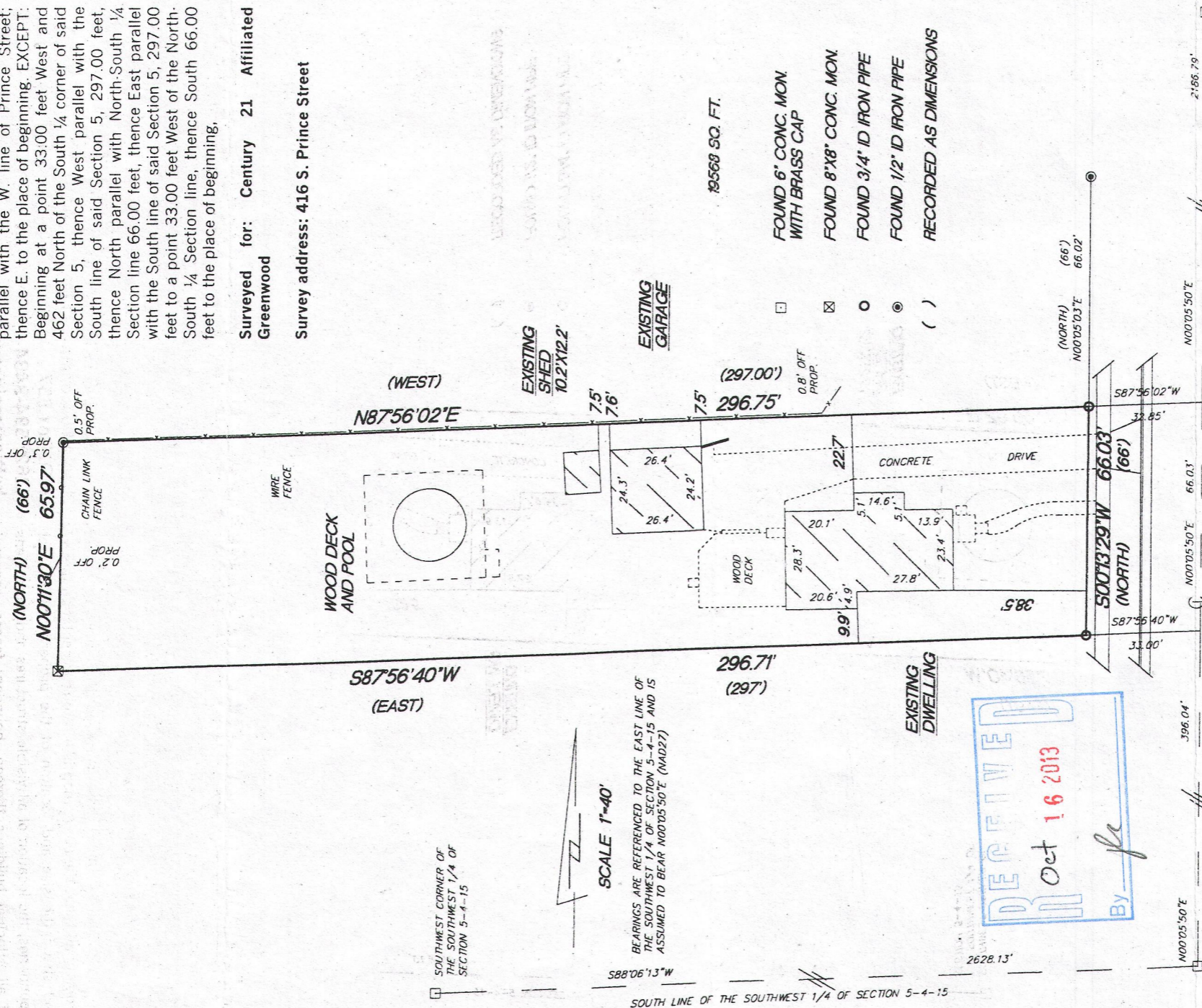

SOUTHWEST CORNER OF THE SOUTHWEST 1/4 OF SECTION 5-4-15
 SOUTH LINE OF THE SOUTHWEST 1/4 OF SECTION 5-4-15
 EAST LINE OF THE SOUTHWEST 1/4 OF SECTION 5-4-15
 S. PRINCE STREET
 N00°05'50"E 66.03' (66')
 S87°56'02"W 66.02' (66')
 N00°05'50"E 66.03'
 N00°05'50"E 66.03'
 SOUTHEAST CORNER OF THE SOUTHWEST 1/4 OF SECTION 5-4-15



KETTLE MORaine SURVEYING INC
 S75 W36245 Wilton Road
 Eagle Wisconsin 53119
 P.O. Box 357
 (262) 594-3484
 kettlemorainesurvey.com
 Terrance E. Pisarek R.L.S.

"I hereby certify that I have surveyed the above described property and that the above map is a true representation thereof and shows the size and location of the property, its exterior boundaries, the location of all visible structures and dimensions of all principal buildings thereon, boundary fences, apparent easements, roadways and encroachments if any"
 "This survey is made for the use of the present owners of the property, and also those who purchase, mortgage or guarantee the title thereto within one year from date hereof."

THIS IS NOT AN ORIGINAL SURVEY UNLESS THE SEAL IS RED.

9/17/13

TEP

DATE

FIELD WORK BY

DRAWN BY

JOB NUMBER

/WUP-211

010-942