

**LAND-MARK SURVEYING**  
Mark L. Miritz  
Wisconsin Registered Land Surveyor S-2582

N9330 Knuteson Drive  
Whitewater, WI 53190  
Phone: (262) 495-3284  
FAX : (262) 495-8421  
LAND-MARKSURVEYING.COM

PLAT OF SURVEY

LOT 20 IN WALTON'S PINE BLUFF SUBDIVISION,  
LOCATED IN PART OF THE SOUTHEAST 1/4 AND  
THE SOUTHWEST 1/4 OF THE SOUTHEAST 1/4  
OF SECTION 3, TOWN 4 NORTH, RANGE 15 EAST,  
CITY OF WHITEWATER, WALWORTH COUNTY,  
WISCONSIN.

OWNER: THE EDWIN L. KOWALSKI AND  
RUTH H. KOWALSKI REVOCABLE TRUST  
13502 E L & J TOWNLIN ROAD  
WHITEWATER, WI 53190

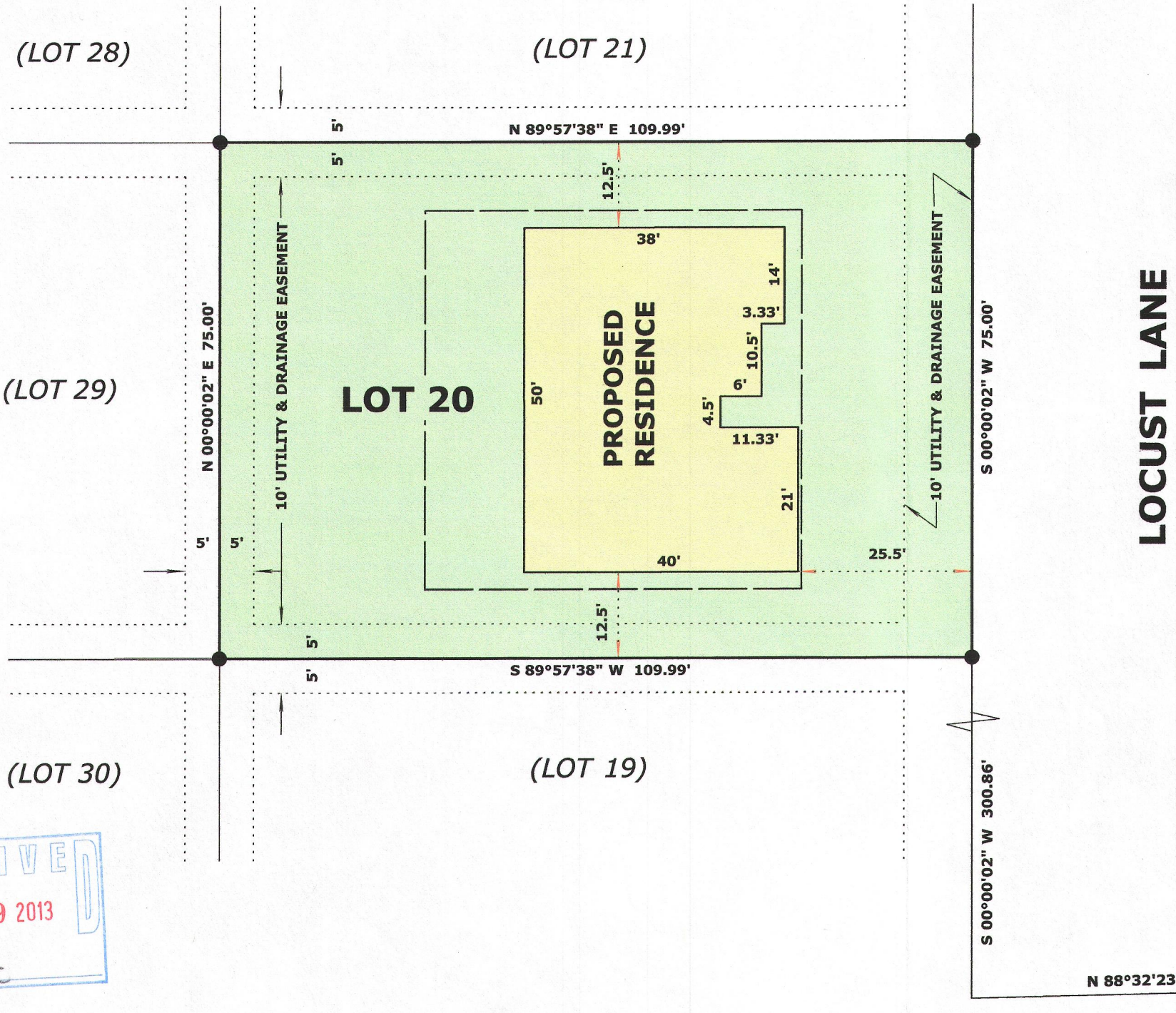

LEGEND

- ⊘ FOUND IRON PIPE 2"
- FOUND IRON ROD
- SET IRON ROD, 18" LONG, WEIGHING 1.5 LBS./LINEAL FT., 3/4" DIA.
- ( x x ) RECORDED AS DIMENSION

SCALE: 1 INCH = 20 FEET

"I hereby certify that the above described property has been surveyed by me or under my direction and that the above map is a true representation thereof and shows the size and location of the property, its exterior boundaries, the location of all visible structures and dimensions of all principal buildings thereon, boundary fences, apparent easements, roadways and visible encroachments, if any."  
"This survey is made for the use of the present owners of the property, and also those who purchase, mortgage, or guarantee the title thereto within one year from date hereof."

*Mark L. Miritz*  
MARK L. MIRITZ  
WISCONSIN REGISTERED  
LAND SURVEYOR S-2582

DATE: JAN. 26, 2013 JOB NO. 13.104

/WPB 00020  
010-926