

PREPARED FOR
SUZANNE HASELOW
1304 W. WALWORTH AVE.
WHITEWATER WI. 53190

PLAT OF SURVEY

-OF-

KROTT SURVEYING INC.

N3705 WILLOW BEND LANE

LAKE GENEVA WI. 53147

PHONE # (262)248-3697

FAX # (262)249-0639

A PARCEL OF LAND LOCATED IN THE SOUTHWEST 1/4 OF SECTION 5,
TOWN 4 NORTH, RANGE 15 EAST, CITY OF WHITEWATER, WALWORTH
COUNTY, WISCONSIN, DESCRIBED AS FOLLOWS, TO-WIT COMMENCING
AT THE SOUTH 1/4 SECTION CORNER OF SECTION 5; THENCE WEST
ALONG THE SECTION LINE 2280.45 FEET; THENCE NORTH 33 FEET TO THE
PLACE OF BEGINNING; THENCE WEST ALONG THE NORTH LINE OF
WALWORTH AVENUE IN THE CITY OF WHITEWATER 82.04 FEET; THENCE
NORTH 255.32 FEET; THENCE EAST 82.04 FEET; THENCE SOUTH 255.32 FEET
TO THE PLACE OF BEGINNING.

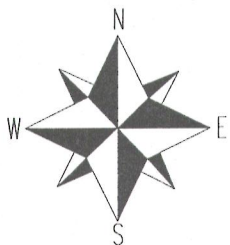
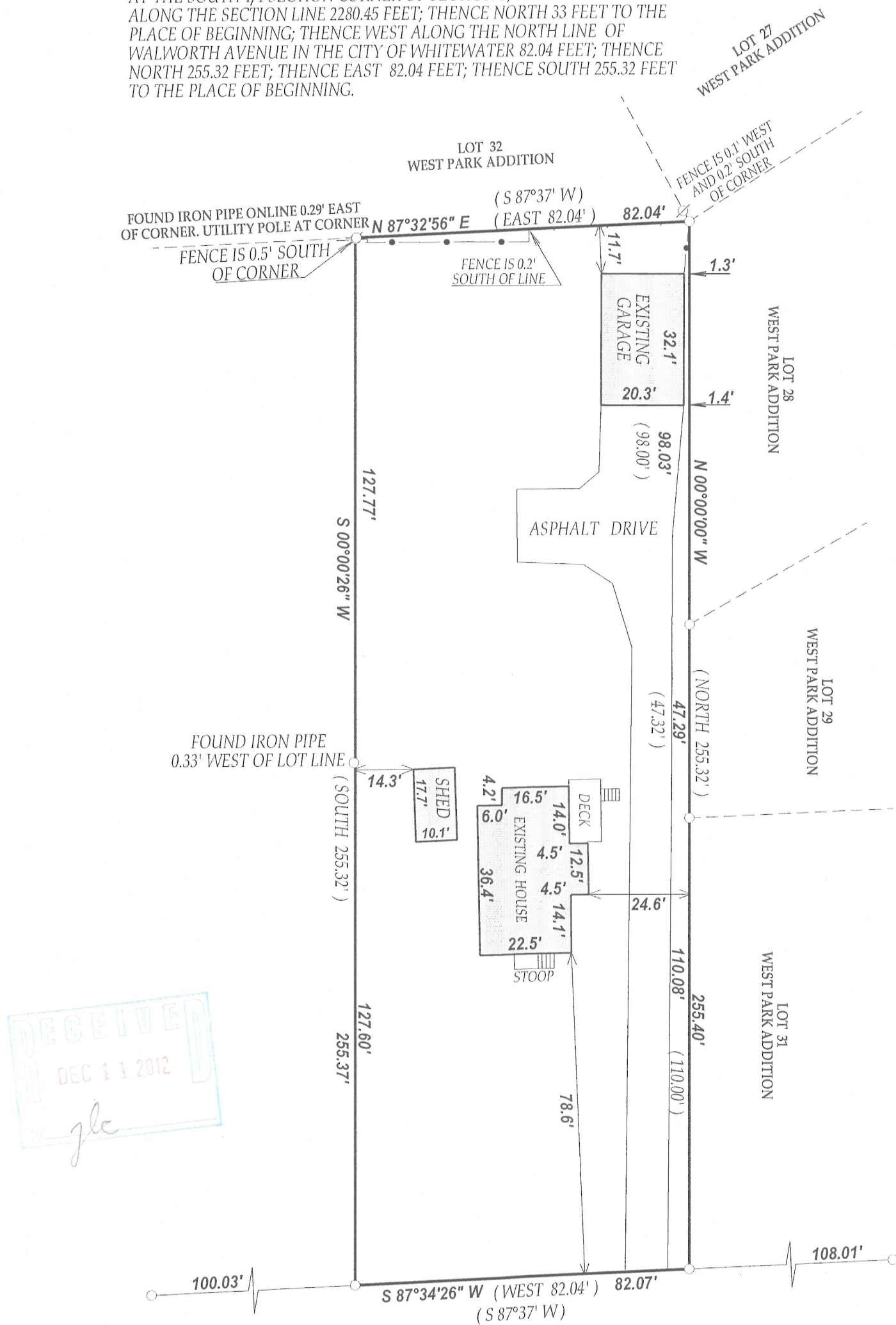

LEGEND

○ FOUND IRON PIPE

Ø UTILITY POLE

(xx) RECORDED AS

TAX ID # WUP00223A

JOB # 12-138

SCALE 1" = 30'

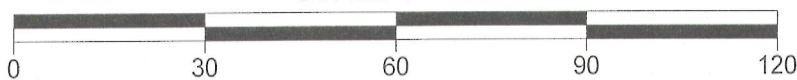

NOTE: BEARINGS REFERENCED TO THE RECORD PLAT OF WEST PARK ADDITION

I have surveyed the above-described property and the above map is a true representation thereof and shows the size and location of the property, its exterior boundaries, the location and dimensions of all structures thereon, fences apparent easements and roadways and visible encroachments, if any.

This survey is made for the exclusive use of the present owners of the property, and also those who purchase, mortgage, or insure the title thereto within one (1) year from date hereof; and as to them I warrant the accuracy of said survey map.

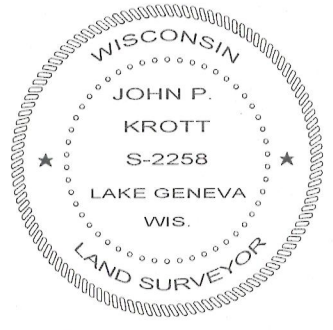

DATED THIS 16th DAY OF OCTOBER 2012

JOHN KROTT S - 2258
Wisconsin Registered Land Surveyor
(original if signed in red)

010-922