

SOUTHWEST CORNER OF THE NORTHWEST 1/4 OF SECTION 6-4-15

**PLAT OF SURVEY**

**Parcel 1**

Being a part of the Southeast 1/4 of the Northwest 1/4 of Section 6, Town 4 North, Range 15 East, City of Whitewater, Walworth County, Wisconsin, described as follows: Commencing at the Southwest corner of the Northwest 1/4 of said Section 6; thence North 84°55'12" East along the South line of the Northwest 1/4 of said Section 6, 1778.69 feet to the Place of Beginning; thence North 00°16'13" West 300.00 feet; thence North 84°59'51" East 369.37 feet to the Northwest corner of Lot 2, Galloway Ridge Subdivision; thence South 00°45'32" West along the West line of said Lot 2, 300.00 feet to the Southwest corner of said Lot 2 and the South line of the Northwest 1/4 of said Section 6; thence South 84°55'12" West along the South line of the Northwest 1/4 of said Section 6, 364.00 feet to the Place of Beginning, containing 2.51 acres of land.

**Parcel 2**

**LOT 2, GALLOWAY RIDGE SUBDIVISION**, being a redivision of Lot 2, Certified Survey Map No. 3227, being a part of the Southeast 1/4 of the Northwest 1/4 of Section 6, Town 4 North, Range 15 East, City of Whitewater, Walworth County, Wisconsin.

Surveyed for: **Jim Caldwell**

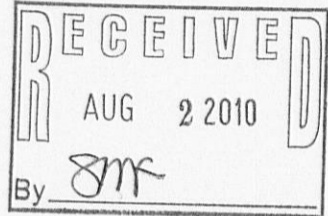
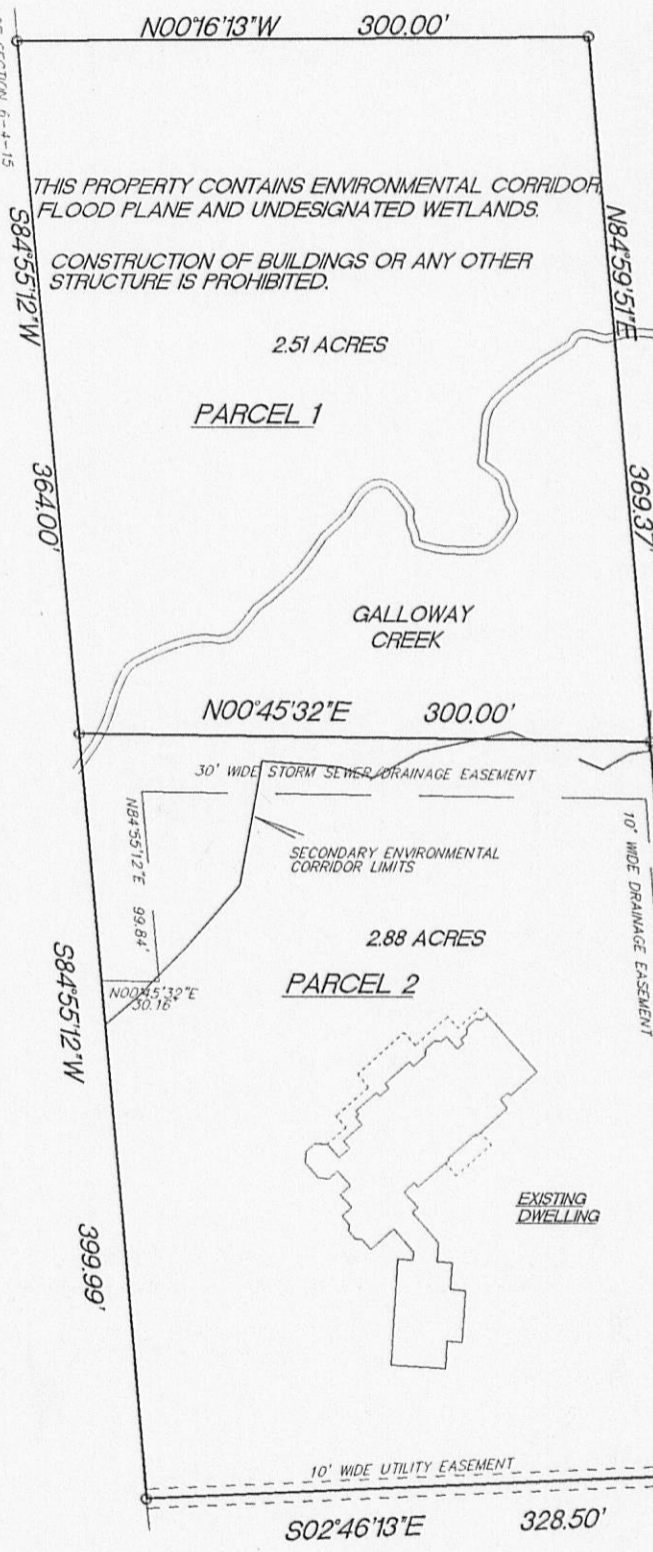

- FOUND 6" CONCRETE MON. W/BRASS CAP
- FOUND 1" IRON PIPE
- FOUND 2" IRON PIPE

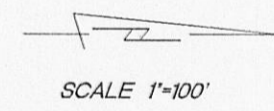

RADIUS	LENGTH	CHORD	BEARING	DELTA
136.51'	83.41'	82.12'	S71°44'08\"E	35°00'38\"

"I hereby certify that I have surveyed the above described property and that the above map is a true representation thereof and shows the size and location of the property, its exterior boundaries, the location of all visible structures and dimension of all principal buildings thereon, boundary fences, apparent easements, roadways and encroachments if any."

"This survey is made for the use of the present owners of the property, and also those who purchase, mortgage or guarantee the title thereto within one year from date hereof."

**KETTLE MORaine SURVEYING INC**  
 575 W36245 Wilton Road  
 Eagle Wisconsin 53119  
 P.O. Box 357  
 (262) 594-3484  
 Terrance E. Pisarek R.L.S.

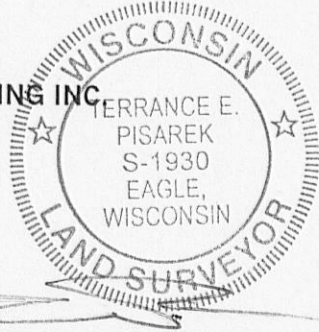

THIS IS NOT AN ORIGINAL SURVEY UNLESS THE SEAL IS RED.

7/6/10	TEP	TEP	10047
DATE	FIELD WORK BY	DRAWN BY	JOB NUMBER

IGR -2 /WUP 332A

010-899