

PLAT OF SURVEY

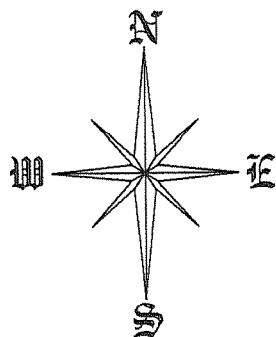

BEARINGS ARE REFERENCED TO THE WEST
LINE OF NORTH FRANKLIN STREET AS
NORTH AS PLATTED

LEGAL DESCRIPTION AS RECORDED IN DOC. NO. 724506

PARCEL 1: The North 58 feet of Lot 13 and the South 4 feet of Lot 14, all in
Block 2 of Cooper & Coxe's Addition to the City of Whitewater, County of Walworth,
State of Wisconsin.

PARCEL 2: A parcel of land located in the Northeast 1/4 of Section 5, T4N, R15E,
City of Whitewater, County of Walworth, State of Wisconsin, more fully described as:
A strip of land 132 feet North and South and 3 1/2 rods East and West immediately
West of and adjoining the following lands, the East-West lines hereto being an
extension of East-West lines of said adjoining lands:
Lots 12 and 13 in Block 2, Cooper & Coxe's Addition to the City of Whitewater,
Walworth County, Wisconsin. EXCEPTING THEREFROM a strip pf land 74 feet wide North
and South and 3 1/2 rods wide East and West immediately West of and adjoining the
following lands: The East-West lines hereto being an extension of the East-West
lines of said adjoining lands to-wit: Lots 12, Block 2 and the South 8 feet of Lot
13, Block 2 of Cooper & Coxe's Addition to the City of Whitewater, Walworth County,
Wisconsin.

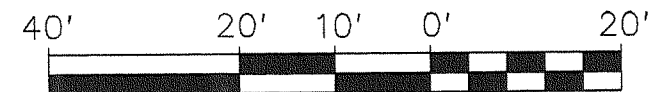

SCALE: 1"=20'

■ - INDICATES IRON ROD FOUND

● - INDICATES IRON PIPE FOUND

○ - INDICATES 1.315" O.D X 18" IRON PIPE
SET WEIGHING 1.68 LBS.FT.

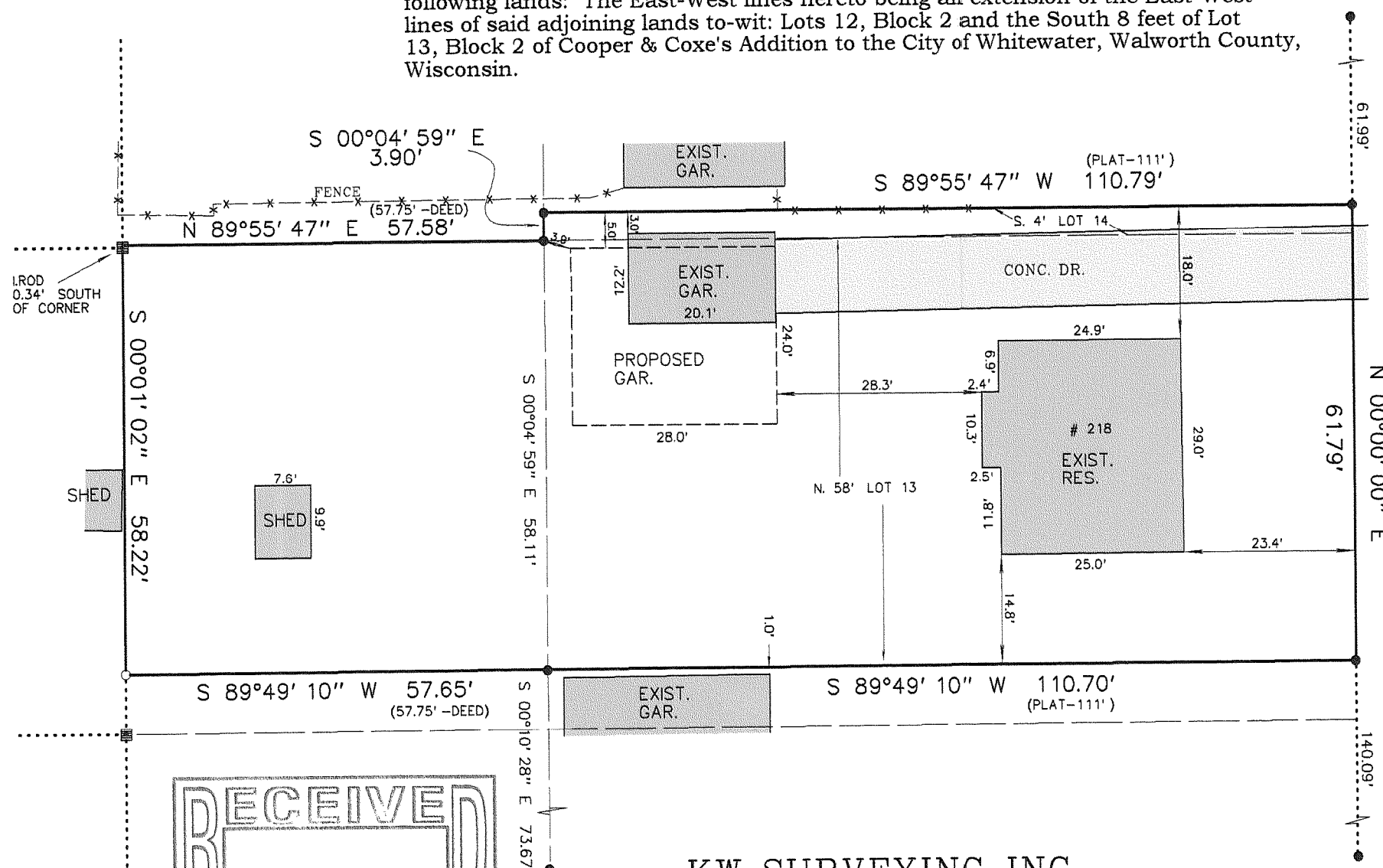

NORTH FRANKLIN STREET

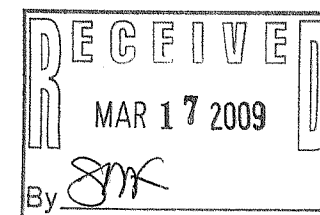

STATE OF WISCONSIN
COUNTY OF JEFFERSON

I HAVE SURVEYED THE ABOVE DESCRIBED PROPERTY AND THE MAP HEREON IS A TRUE
REPRESENTATION THEREOF, AND SHOWS THE SIZE AND LOCATION OF THE PROPERTY,
ITS EXTERIOR BOUNDARIES, THE LOCATION AND DIMENSIONS OF ALL VISIBLE STRUCTURES
THERON, FENCES, APPARENT EASEMENTS AND VISIBLE ENCROACHMENTS IF ANY.

THIS SURVEY IS MADE FOR THE EXCLUSIVE USE OF THE PRESENT OWNER(S) OF THE PROPERTY,
AND ALSO THOSE WHO PURCHASE, MORTGAGE OR GUARANTEE TITLE THERETO, WITHIN ONE
YEAR FROM THE DATE HEREOF.

DATED THIS 1ST DAY OF MAY, 2008.

Kenneth J. Wilkowski
KENNETH J. WILKOWSKI S-1841

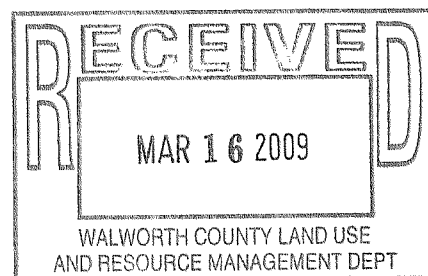

KW SURVEYING INC.
725 PALMYRA STREET
P.O. BOX 32
SULLIVAN, WI. 53178
(262)-593-5800

SURVEY PREPARED FOR: AARON PARKER

JOB NO. 1174

1000-20A 1WUP 99J1

010-879