

PLAT OF SURVEY  
LOTS 8 AND 9, IN BLOCK 2, S.C. HALLS ADDITION TO THE CITY OF WHITEWATER, Walworth County,  
Wisconsin.

Surveyed for: Larry Barrett

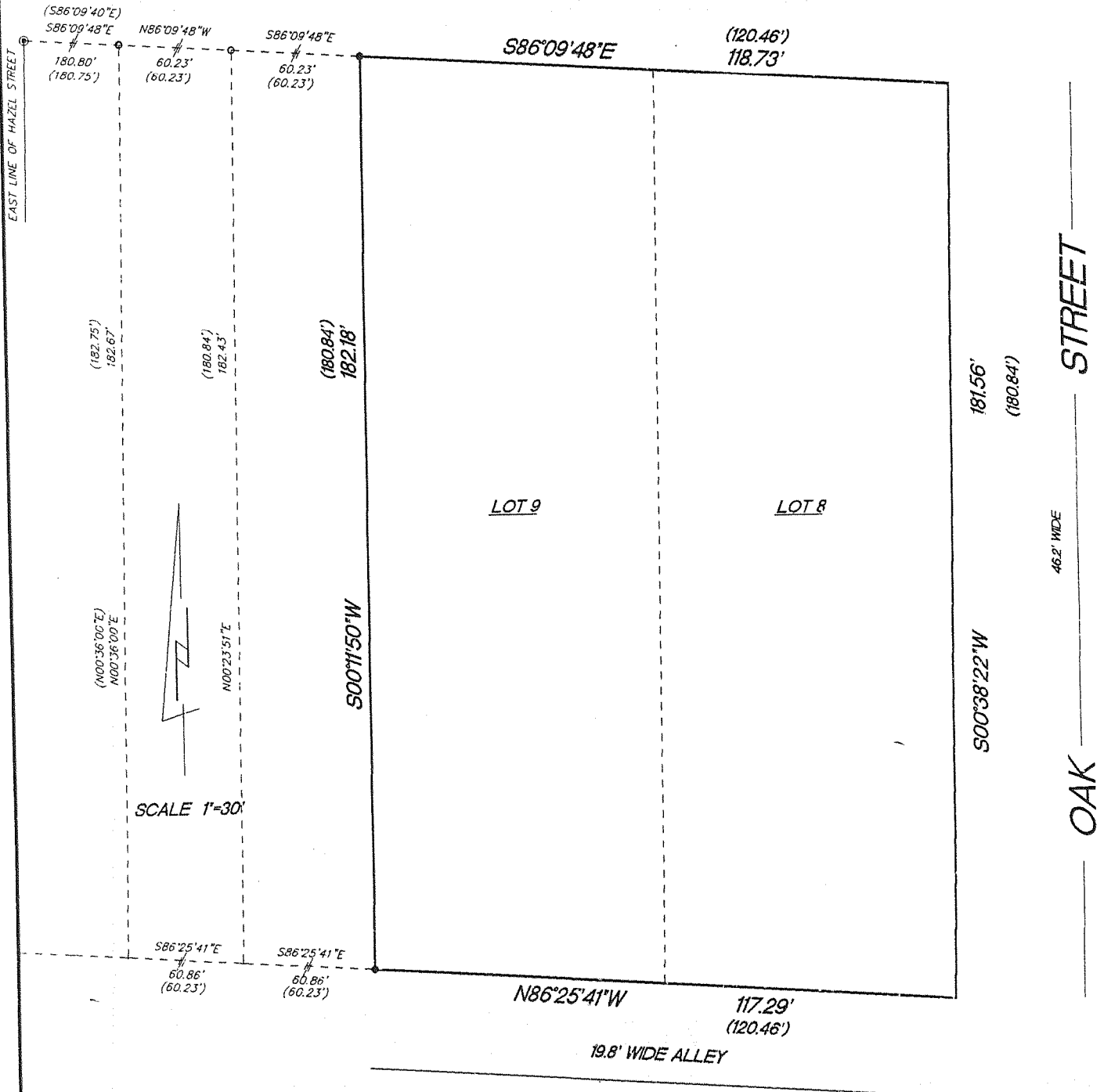
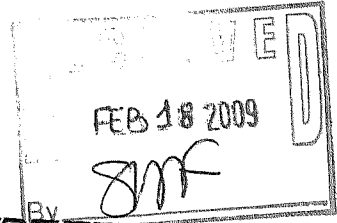

- ⊙ FOUND 1 1/2" IRON PIPE
- FOUND 1" IRON PIPE
- SET 1" IRON PIPE
- ( ) RECORDED AS DIMENSIONS

MONUMENTATION AND LOCATION OF IMPROVEMENTS  
WAS WAIVED BY CLIENT IN ACCORDANCE WITH  
A-E7.01(2) OF THE WISCONSIN ADMINISTRATIVE  
CODE.

21,428 SQ. FT.

NOTE: WEST LINE OF OAK  
STREET WAS ESTABLISHED  
BY THE LOCATION OF C.S.M.  
NO. 1927

"I hereby certify that I have surveyed the above described property and that the above map is a true representation thereof and shows the size and location of the property, its exterior boundaries, the location of all visible structures and dimension of all principal buildings thereon, boundary fences, apparent easements, roadways and encroachments if any."

"This survey is made for the use of the present owners of the property, and also those who purchase, mortgage or guarantee the title thereto within one year from date hereof."

KETTLE MORaine SURVEYING INC.  
S75 W36245 Wilton Road  
Eagle Wisconsin 53119  
P.O. Box 357  
(262) 594-3484  
Terrance E. Pisarek R.L.S.

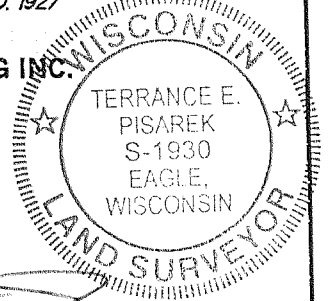

THIS IS NOT AN ORIGINAL SURVEY UNLESS THE SEAL IS RED.

8/19/08

TEP

TEP

08100

DATE

FIELD WORK BY

DRAWN BY

JOB NUMBER

1/HAS-110

010-876