

# PLAT OF SURVEY

## DESCRIPTION:

ALL OF LOT 8, BLOCK 6, WATERS EDGE SOUTH, ADDITION NO. 1, DULY RECORDED IN WALWORTH COUNTY RECORDS AND LOCATED IN THE SOUTHEAST 1/4 AND SOUTHWEST 1/4 OF THE NORTHEAST 1/4 OF SECTION 9, TOWNSHIP 4 NORTH, RANGE 15 EAST, CITY OF WHITEWATER, WALWORTH COUNTY, WISCONSIN.

## PROPOSED GRADES

TOP-WALL	848.17
TOP-FOOTING	839.17
GARAGE FLOOR	847.83
FRONT YARD	847.50
REAR YARD	843.83

## NOTES:

1. THE CONTRACTOR IS RESPONSIBLE TO FIELD VERIFY ALL STAKES FOR LOCATION AND DIMENSION PRIOR TO CONSTRUCTION. IF ANY DISCREPANCIES ARISE NOTIFY THIS OFFICE AT ONCE.
2. A DISCREPANCY WAS NOTED ON THE WEST LINE OF THE PROPOSED HOUSE PER HOUSE PLANS FURNISHED BY THE CONTRACTOR. SAID WEST LINE WAS STAKED USING A DIMENSION OF 33'-8 1/2".
3. THE CONTRACTOR IS RESPONSIBLE TO VERIFY THE SEWER LATERAL DEPTH PRIOR TO EXCAVATION.

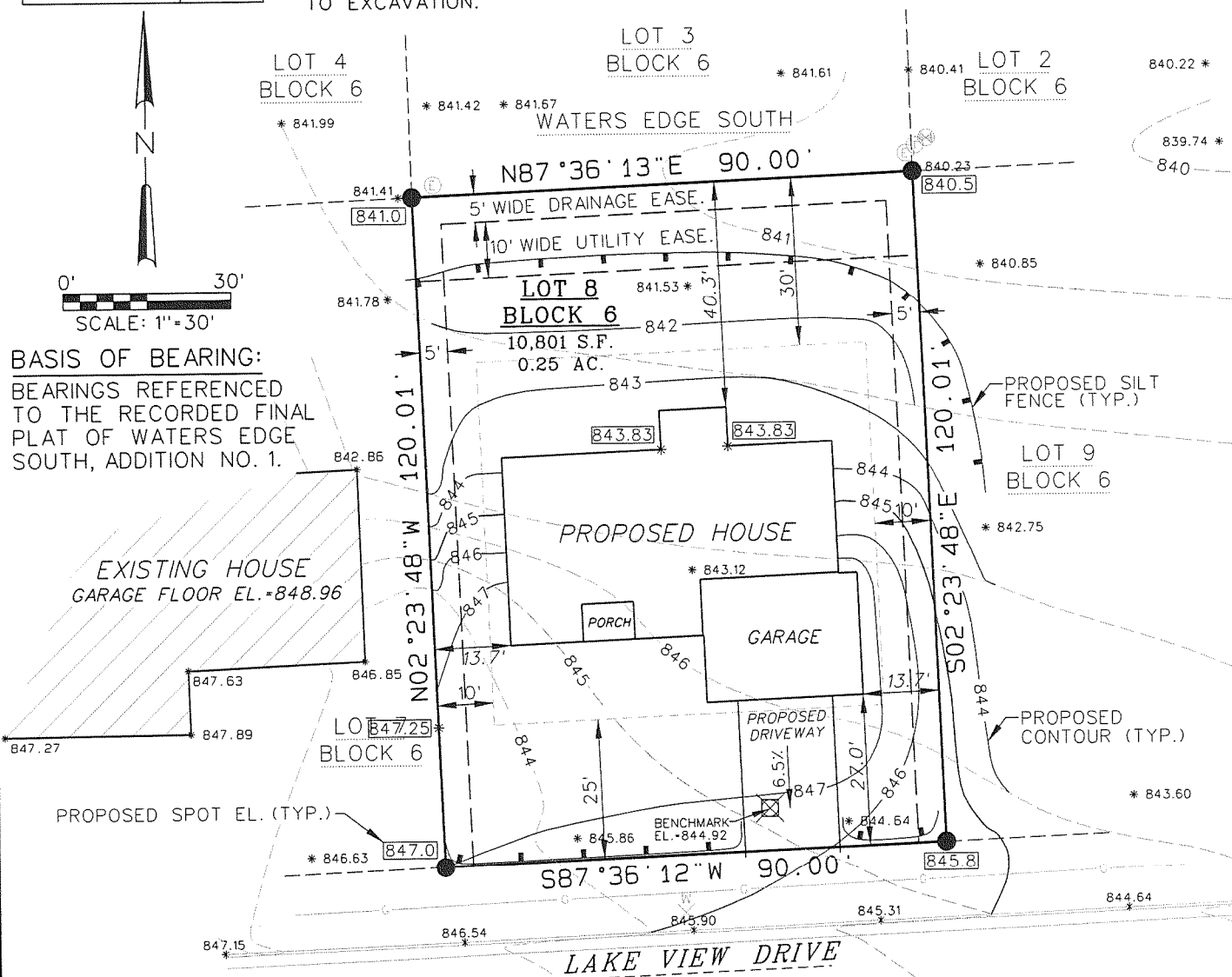

## LEGEND

- 1" IRON PIPE-FOUND
- WATER LATERAL-FIELD LOCATED
- TELE. PEDESTAL
- ELEC. PEDESTAL
- FIBER OPTIC PEDESTAL
- UNDERGROUND GAS LINE, AS FLAGED
- 845- EXISTING CONTOUR
- \*842.75 SPOT ELEVATION

LAST REVISED: N/A  
 SURVEY DATE: 5/21/2008  
 SURVEY MADE FOR:  
 TERONOMY BUILDERS, INC.  
 P.O. BOX 348  
 EAST TROY, WI 53120

**RSV**  
 ENGINEERING, INC.  
 W232 S7530 BIG BEND DRIVE  
 BIG BEND, WI 53103  
 (262) 662-4292

THIS SURVEY IS MADE FOR THE USE OF THE PRESENT OWNERS OF THE PROPERTY, AND ALSO THOSE WHO PURCHASE, MORTGAGE OR GUARANTEE TITLE TO WITHIN ONE (1) YEAR FROM DATE HERETO.

I, KENNETH B. MEHRING R.L.S. #2838, HEREBY CERTIFY THAT THIS SURVEY WAS MADE IN ACCORDANCE WITH THE MINIMUM STANDARDS FOR PROPERTY SURVEYS (CHAPTER A-E 7) FOR THE STATE OF WISCONSIN AND HAS BEEN PREPARED UNDER MY DIRECTION AND CONTROL AND IS CORRECT TO THE BEST OF MY KNOWLEDGE AND BELIEF.

