

PLAT OF SURVEY

DESCRIPTION:

BEING ALL THAT PART OF LOT 10, BLOCK 7 OF WATERS EDGE SOUTH SUBDIVISION, ADDITION NO. 1, BEING PART OF OUTLOT 1, BLOCK 4 OF WATERS EDGE SOUTH SUBDIVISION AND ADDITIONAL LANDS IN PART OF THE SE 1/4, AND SW 1/4 OF THE NE 1/4 OF SECTION 9, TOWN 4 NORTH, RANGE 15 EAST, CITY OF WHITEWATER, WALWORTH COUNTY, WISCONSIN.

NOTE:

THE CONTRACTOR IS RESPONSIBLE TO FIELD-VERIFY ALL STAKES FOR LOCATION AND DIMENSION PRIOR TO CONSTRUCTION. IF ANY DISCREPANCIES ARISE NOTIFY THIS OFFICE AT ONCE.

LEGEND:

●	1" FOUND IRON PIPE
□	ELECTRIC PEDESTAL
⊥	TELE. PEDESTAL
□	CABLE T.V. PEDESTAL
---	EXISTING CONTOUR
*847.60	EXISTING SPOT ELEVATION
■847.90	10' HOUSE OFFSET W/ TOP-HUB EL.
---	PROPOSED CONTOUR
---	PROPOSED CONTOUR (BY OTHERS)
847.3	PROPOSED SPOT EL.

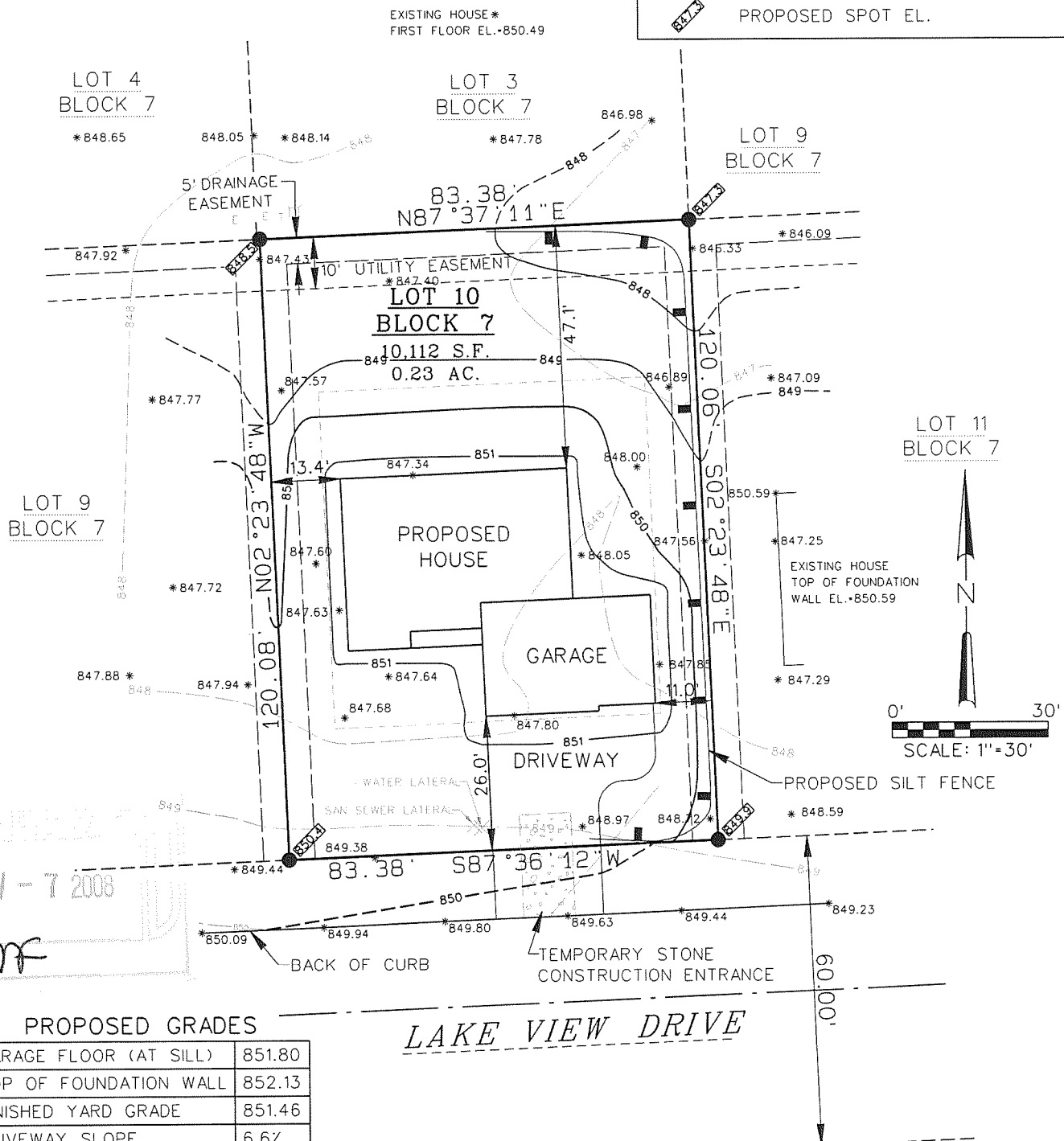

LAST REVISED: 04/21/2008
SURVEY DATE: 04/10/2008
SURVEY MADE FOR:
TERONOMY BUILDERS
P.O. BOX 479
EAST TROY, WI 53120

RSV
ENGINEERING, INC.
W232 S7530 BIG BEND DRIVE
BIG BEND, WI 53103
(262) 662-4292

THIS SURVEY IS MADE FOR THE USE OF THE PRESENT OWNERS OF THE PROPERTY, AND ALSO THOSE WHO PURCHASE, MORTGAGE OR GUARANTEE TITLE TO WITHIN ONE (1) YEAR FROM DATE HERETO.

I, MICHAEL A. GREESON R.L.S. #2770, HEREBY CERTIFY THAT THIS SURVEY WAS MADE IN ACCORDANCE WITH THE MINIMUM STANDARDS FOR PROPERTY SURVEYS (CHAPTER A-E 7) FOR THE STATE OF WISCONSIN AND HAS BEEN PREPARED UNDER MY DIRECTION AND CONTROL AND IS CORRECT TO THE BEST OF MY KNOWLEDGE AND BELIEF.

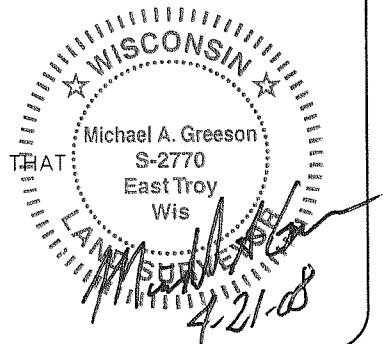

PLOT DATE: 4/21/2008

RSV JOB#: 08-034

010-870