

STATE OF WISCONSIN } 55
COUNTY OF WALWORTH

PLANE STARIN ADD

I, LLOYD L. JENSEN, DO HEREBY CERTIFY THAT I HAVE SURVEYED THE PROPERTY DESCRIBED HEREON ACCORDING TO THE OFFICIAL RECORDS, AND THAT THE PLAT HEREON IS A CORRECT REPRESENTATION OF THE LOT LINES AND PRINCIPAL LINES OF BUILDINGS THEREON.

ELKHORN, WISCONSIN, 1954

66'

Lloyd L. Jensen
COUNTY SURVEYOR

STARIN ROAD

60'

60'

GRAHAM AVENUE

ST PRAIRIE

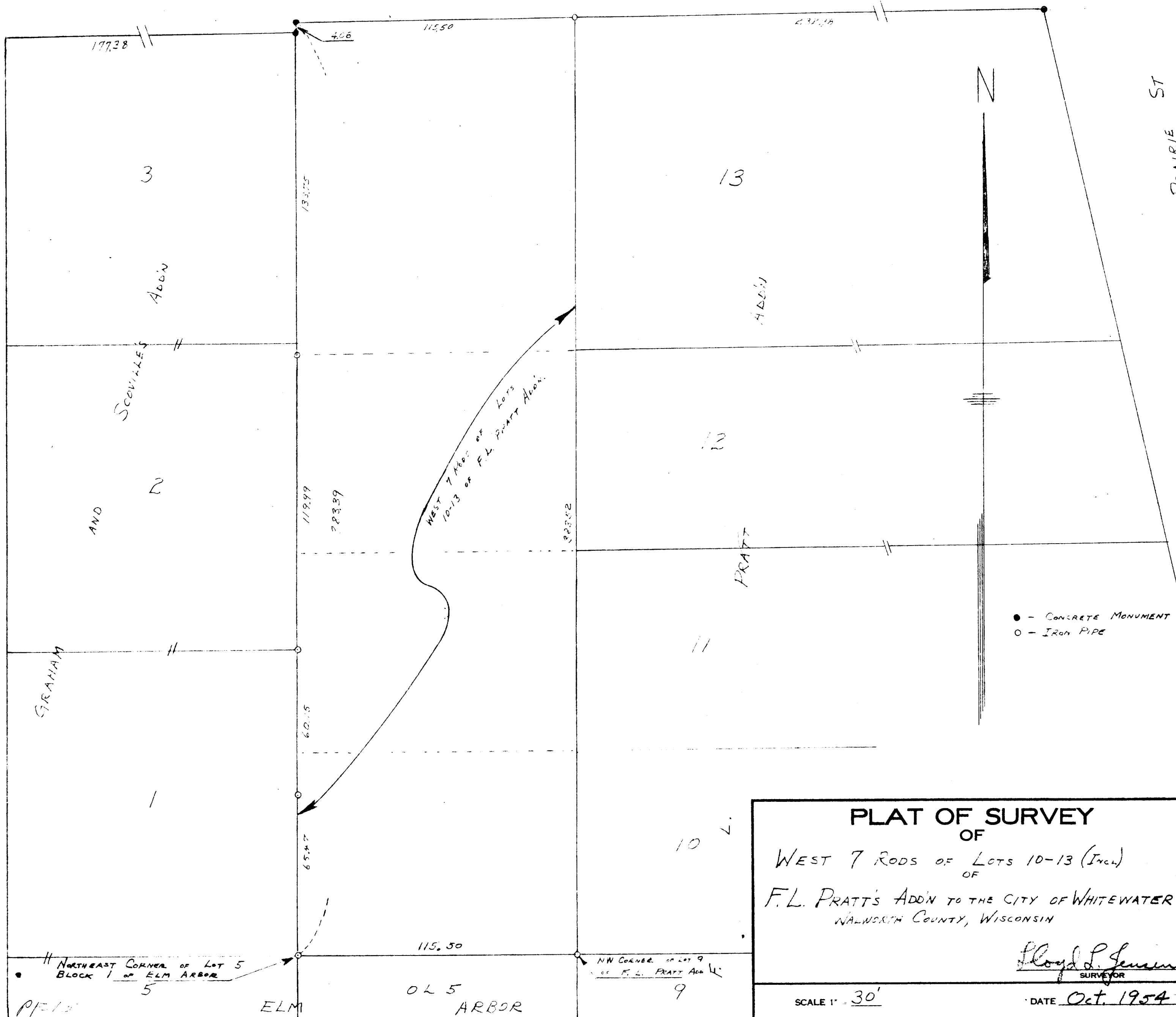

● - CONCRETE MONUMENT
○ - IRON PIPE

PLAT OF SURVEY
OF
WEST 7 RODS OF LOTS 10-13 (Incl)
OF
F.L. PRATT'S ADDN TO THE CITY OF WHITEWATER
WALWORTH COUNTY, WISCONSIN

Lloyd L. Jensen
SURVEYOR

SCALE 1" = 30'
DATE Oct. 1954