

# Plat of Survey

of

A parcel of land described in a Quit Claim Deed recorded January 28, 2005 as Document No. 629870 as shown below:

The following-described real estate in the City of Whitewater, Walworth County, Wisconsin, to-wit: Lot 10, Block 8, S.C. Hall's Addition to the City of Whitewater; EXCEPTING THEREFROM the North 29 feet of said Lot 10, and FURTHER EXCEPTING THEREFROM the West 1/2 of the South 131 feet of said Lot 10.

Surveyed for: **Randy Cruse**  
N7907 County Road P  
Whitewater, Wisconsin. 53190

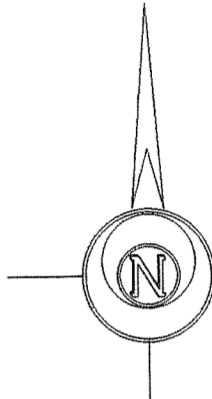
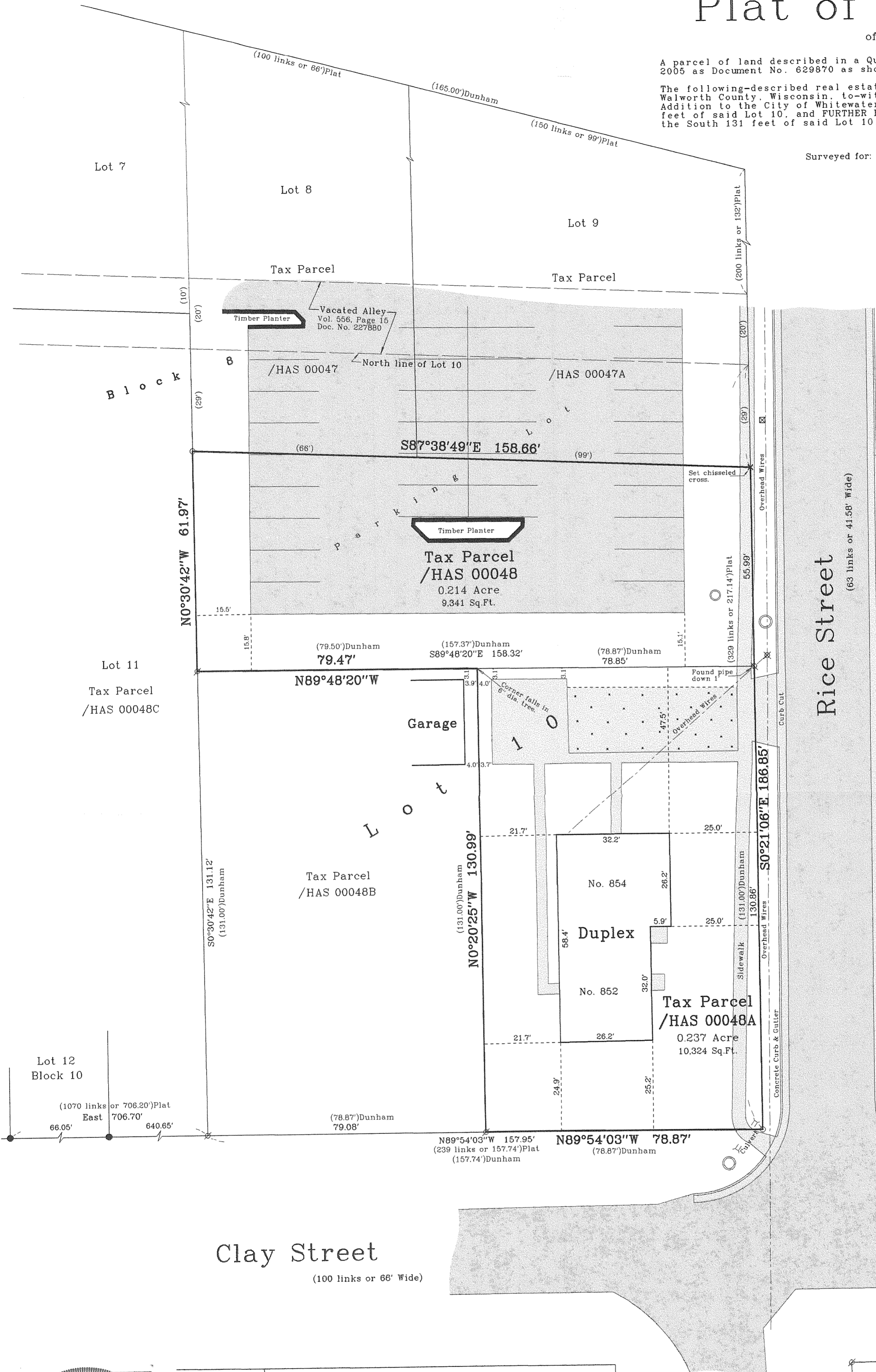

Bearings reference to previous surveys of record.

(###)Plat - Indicates recorded information as shown on the plat of S.C. Hall's Addition to the Village of Whitewater.  
(###)Dunham - Indicates recorded information as shown on a Plat of Survey by George Dunham dated October 11, 1968.

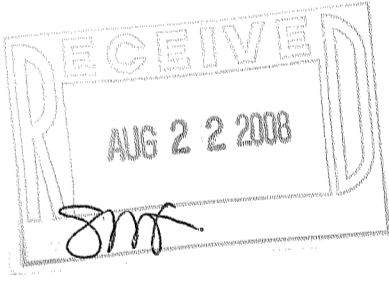

## Clay Street

(100 links or 66' Wide)

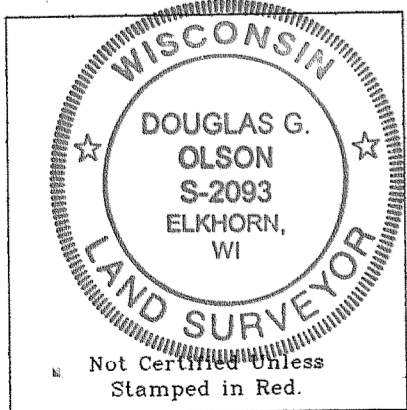

Copyright © 2008 by Jensen & Olson Land Surveying, LLC.

All rights reserved. No part of this survey plat may be reproduced or transmitted in any form by any means - graphic, electronic, or mechanical, including photocopying, tracing, or information storage and retrieval systems - without permission in writing from Douglas G. Olson, Jensen & Olson Land Surveying, LLC.

Notes: 1) This survey plat is not certified unless signed and sealed in red ink.  
2) This survey is subject to Wisconsin lien laws. This Plat of Survey is the notice of intent to file lien. Lien waiver required.

I, Douglas G. Olson, Wisconsin Registered Land Surveyor, do hereby certify that this survey was performed by me or under my direction in full compliance with the owner's/agent's instructions and Chapter A-E 7 of the Wisconsin Administrative Code "Minimum Standards for Property Surveys"; and that this map is an accurate representation thereof to the best of my knowledge and belief.

Douglas G. Olson  
Wisconsin Registered Land Surveyor - 2093

2007.062

Sheet 1 of 1 Sheets

Job Reference Number

2007.062

### Legend

- Found Iron Pipe, 1-1/4" dia.
- Found Iron Rod, 3/4" dia.
- Set Iron Rod, 3/4" dia.
- Recorded Information
- Utility Pole
- Storm Drain
- Concrete Surface
- Pedestal
- Asphalt Surface
- Gravel



### Jensen & Olson Land Surveying, LLC

45 South Wisconsin Street P.O. Box 322  
Elkhorn, Wisconsin. 53121  
Telephone (262) 723-3434  
Facsimile (262) 723-8044

Scale in Feet

1" = 20'

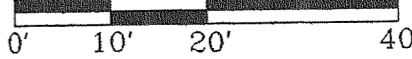

Survey Date: May 8, 2008.

Revisions: No. 1 - Found Pipe

/HAS -48

/HAS -48A

010-865