

Plat of Survey

of

A parcel of land described in a Quit Claim Deed recorded January 28, 2005 as Document No. 629870 as shown below:

The following-described real estate in the City of Whitewater, Walworth County, Wisconsin, to-wit: Lot 10, Block 8, S.C. Hall's Addition to the City of Whitewater; EXCEPTING THEREFROM the North 29 feet of said Lot 10, and FURTHER EXCEPTING THEREFROM the West 1/2 of the South 131 feet of said Lot 10.

Surveyed for: Randy Cruse
N7907 County Road P
Whitewater, Wisconsin. 53190

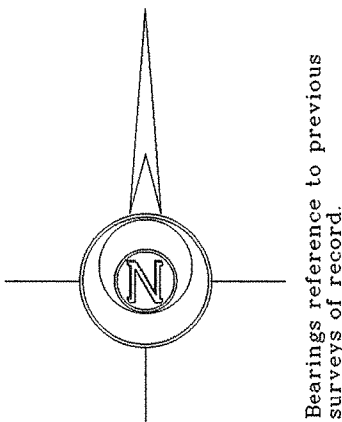
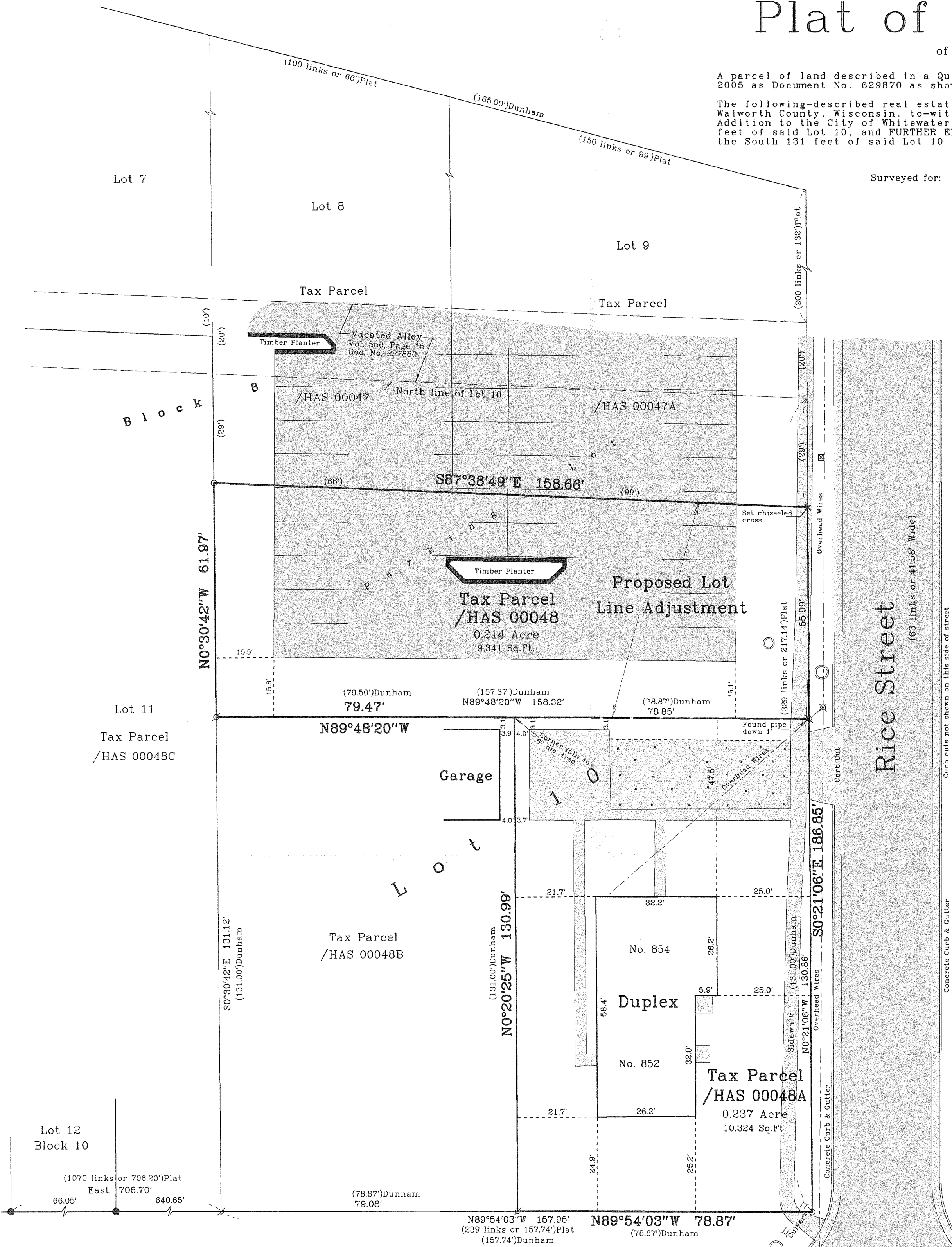

(###)Plat - Indicates recorded information as shown on the plat of S.C. Hall's Addition to the Village of Whitewater.
(###)Dunham - Indicates recorded information as shown on a Plat of Survey by George Dunham dated October 11, 1968.

Legal Description of Proposed Lot Line Adjustment

Lot 10 in Block 8 of S.C. Hall's Addition to the City of Whitewater; EXCEPTING THEREFROM the North 29 feet of said Lot 10, and FURTHER EXCEPTING THEREFROM the South 131 feet of said Lot 10.

More particularly described as follows. Part of Lot 10 in Block 8 of S.C. Hall's Addition to the City of Whitewater, located in the South-west 1/4 of Section 3, Town 4 North, Range 15 East, City of Whitewater, Walworth County, Wisconsin, described as follows: Commence at an iron rod marking the Southeast Corner of said Lot 10; thence North 0°21'06" West, along the East line of said Lot 10, 130.86 feet to an iron pipe and the Point of Beginning; thence North 89°48'20" West 158.32 feet to an iron pipe on the West line of said Lot 10; thence North 0°30'42" West, along said West line, 61.97 feet; thence South 87°38'49" East, along the South line of the North 29 feet of said Lot 10, 158.66 feet to a chiseled cross on the East line of said Lot 10; thence South 0°21'06" East, along said East line, 55.99 feet to the Point of Beginning.

Clay Street

(100 links or 66' Wide)

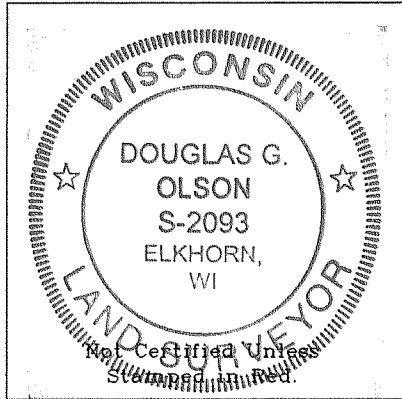
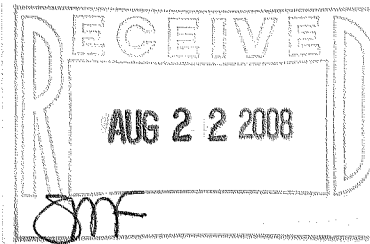

Copyright c 2008 by Jensen & Olson Land Surveying, LLC.

All rights reserved. No part of this survey plat may be reproduced or transmitted in any form by any means - graphic, electronic, or mechanical, including photocopying, tracing, or information storage and retrieval systems - without permission in writing from Douglas G. Olson, Jensen & Olson Land Surveying, LLC.

Notes: 1) This survey plat is not certified unless signed and sealed in red ink. 2) This survey is subject to Wisconsin lien laws. This Plat of Survey is the notice of intent to file lien. Lien waiver required.

I, Douglas G. Olson, Wisconsin Registered Land Surveyor, do hereby certify that this survey was performed by me or under my direction in full compliance with the owner's/agent's instructions and Chapter A-E 7 of the Wisconsin Administrative Code "Minimum Standards for Property Surveys"; and that this map is an accurate representation thereof to the best of my knowledge and belief.

Douglas G. Olson
Wisconsin Registered Land Surveyor - 2093

Sheet 1 of 1 Sheets	<div>Legend</div> <div><div><div>○</div> Found Iron Pipe, 1-1/4" dia.</div><div><div>●</div> Found Iron Rod, 3/4" dia.</div><div><div>○</div> Set Iron Rod, 3/4" dia.</div><div><div>()</div> Recorded Information</div><div><div><div><div><div>⊗</div> Utility Pole</div><div>○ Storm Drain</div></div><div><div>▒ Concrete Surface</div><div>▒ Pedestal</div></div><div><div>▒ Asphalt Surface</div><div>▒ Gravel</div></div></div></div></div>	<div><div><div><div><div><div></div></div></div><div>Jensen & Olson Land Surveying, LLC</div><div>45 South Wisconsin Street P.O. Box 322</div><div>Elkhorn, Wisconsin. 53121</div><div>Telephone (262) 723-3434</div><div>Facsimile (262) 723-8044</div></div></div></div>	<div>Scale in Feet</div> <div>1" = 20'</div> <div><div><div></div><div></div><div></div></div><div>0'10'20'40'</div></div>	<div>Survey Date: May 8, 2008.</div> <div>Revisions: No. 1 - Found Pipe</div> <div>No. 2 - Lot Line Adj.</div>
Job Reference Number	2007.062			

1HAS-48 1HAS-48A

010-864