

PLAT OF SURVEY

DESCRIPTION:

ALL OF LOT 16 OF WALTON'S PINE BLUFF, AS DULY RECORDED IN WALWORTH COUNTY RECORDS AND LOCATED IN THE SOUTHEAST 1/4 AND SOUTHWEST 1/4 OF THE SOUTHEAST 1/4 OF SECTION 3, TOWNSHIP 4 NORTH, RANGE 15 EAST, CITY OF WHITEWATER, WALWORTH COUNTY, WISCONSIN.

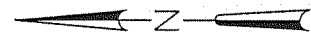
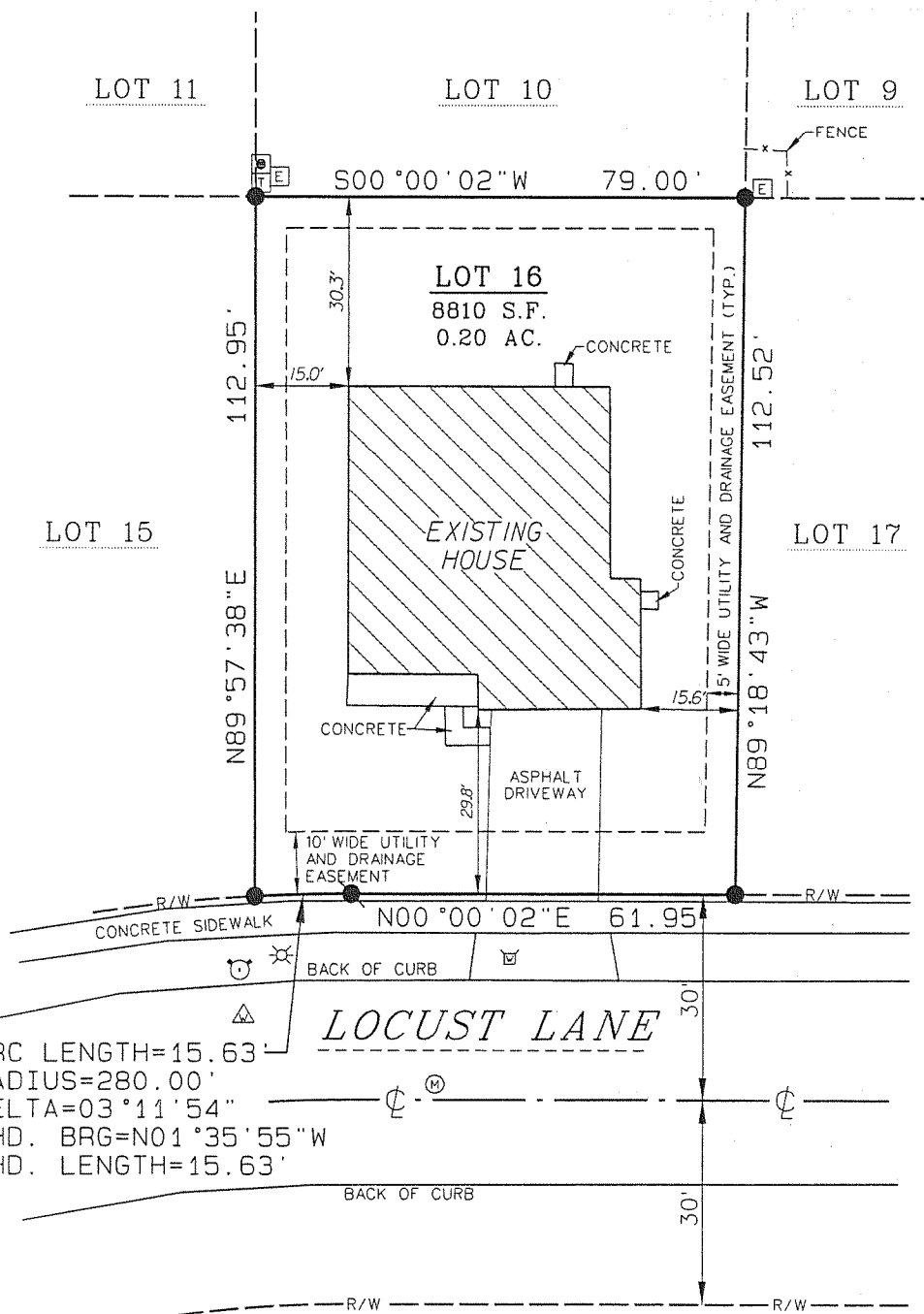

0' 30'

SCALE: 1" = 30'

BASIS OF BEARING:

THE NORTH LINE OF LOT 16 WAS TAKEN TO BEAR N89°57'38"E.

LEGEND:

- 1" IRON PIPE FOUND
- 2" IRON PIPE FOUND
- R/W RIGHT-OF-WAY
- ⊙ CENTERLINE
- ⊙ SEWER MANHOLE
- ⊙ WATER VALVE
- ⊙ HYDRANT
- ⊙ CURB STOP
- ⊙ TELE. PEDESTAL
- ⊙ CABLE TV PEDESTAL
- ⊙ ELEC. PEDESTAL
- ⊙ LIGHT POLE

ARC LENGTH=15.63'
RADIUS=280.00'
DELTA=03°11'54"
CHD. BRG=N01°35'55"W
CHD. LENGTH=15.63'

NOTE:

NO TITLE COMMITMENT OR RESULTS OF A TITLE SEARCH WERE FURNISHED TO RSV ENGINEERING, INC., PERTAINING TO THIS SURVEY. THIS PLAT OF SURVEY MAY NOT REFLECT EASEMENTS OF RECORD, ENCUMBRANCES, RESTRICTIONS, OWNERSHIP TITLE EVIDENCE, OR OTHER FACTS THAT AN ACCURATE AND CURRENT TITLE SEARCH MAY DISCLOSE.

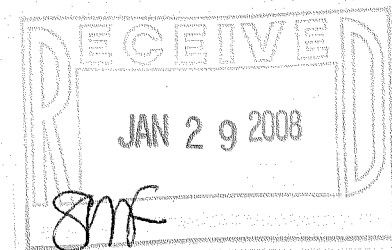

SURVEY DATE: 11/08/2007
SURVEY MADE FOR:
KENNEDY HOMES
C/O RICHARD BATES
14 EXECUTIVE CT.
SOUTH BARRINGTON, IL 60010

RSV
ENGINEERING, INC.
W232 S7530 BIG BEND DRIVE
BIG BEND, WI 53103
(262) 662-4292

THIS SURVEY IS MADE FOR THE USE OF THE PRESENT OWNERS OF THE PROPERTY, AND ALSO THOSE WHO PURCHASE, MORTGAGE OR GUARANTEE TITLE TO WITHIN ONE (1) YEAR FROM DATE HERETO.

I, KENNETH B. MEHRING R.L.S. *2838, HEREBY CERTIFY THAT THIS SURVEY WAS MADE IN ACCORDANCE WITH THE MINIMUM STANDARDS FOR PROPERTY SURVEYS (CHAPTER A-E 7) FOR THE STATE OF WISCONSIN AND HAS BEEN PREPARED UNDER MY DIRECTION AND CONTROL AND IS CORRECT TO THE BEST OF MY KNOWLEDGE AND BELIEF.

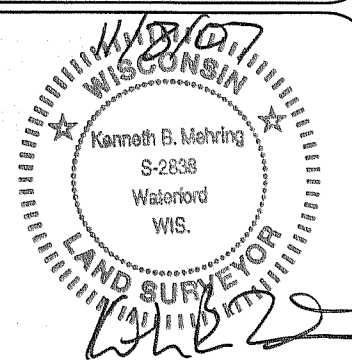

(ORIGINAL ONLY IF SEAL IS RED)

PLOT DATE: 11/8/2007

RSV JOB#: 07-153 KENNEDY HOMES