

PLAT OF SURVEY

DESCRIPTION:
ALL THAT PART OF LOTS 12, 13, 14, AND 15 OF WATERS EDGE SOUTH ADDITION NO. 1, BEING PART OF OUTLOT 1, BLOCK 4 OF WATERS EDGE SOUTH AND ADDITIONAL LANDS IN PART OF THE SE 1/4, AND SW 1/4, OF THE NE 1/4 OF SECTION 9, TOWN 4 NORTH, RANGE 15 EAST, CITY OF WHITEWATER, WALWORTH COUNTY, WISCONSIN.

LEGEND

- 1" FOUND IRON PIPE, UNLESS NOTED
- ⓧ TELEPHONE PEDISTAL
- ⓔ ELECTRIC PEDISTAL
- Ⓜ WATER LATERAL
- Ⓢ SANITARY LATERAL
- Ⓜ MANHOLE
- STORM INLET
- * EXISTING SPOT ELEV.
- 850--- PROPOSED CONTOURS
- SILT FENCE
- * 851.90 PROPOSED SPOT ELEV.

PROPOSED GRADES

LOTS	LOT 12	LOT 13	LOT 14	LOT 15
FRONT YARD GRADE	852.37	852.37	851.37	851.37
REAR YARD GRADE	848.00	848.00	847.00	847.00
TOP WALL ELEVATION	853.03	853.03	852.03	852.03
GARAGE FLOOR ELEV.	852.70	852.70	851.70	851.70
DRIVE WAY SLOPE %	4.02%	4.77%	3.25%	3.80%

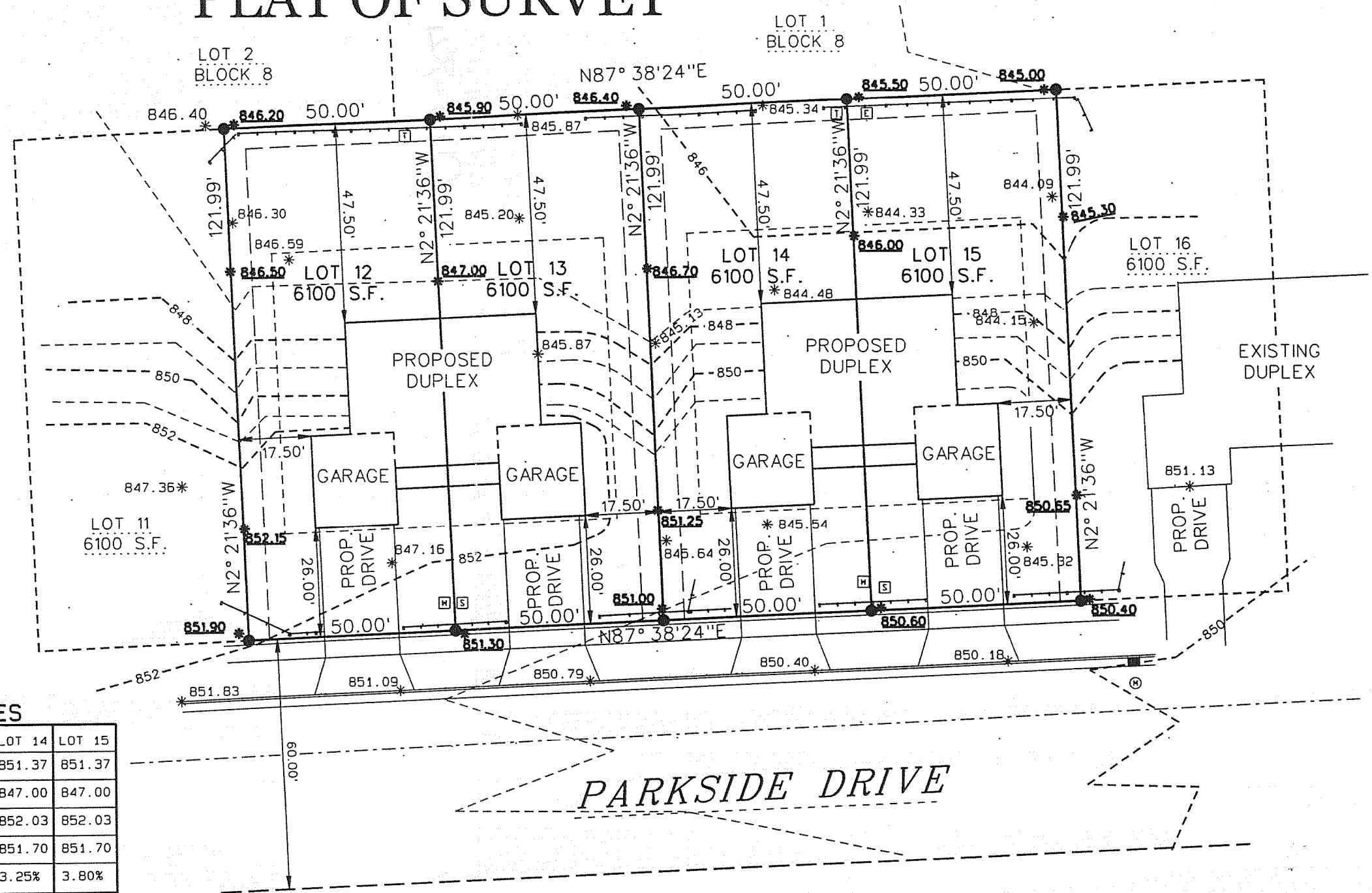

SURVEY DATE: 12/11/2007
SURVEY MADE FOR:
TERONOMY BUILDERS
3082 MAIN STREET
EAST TROY WI 53120

RSV
ENGINEERING, INC.
W232 S7530 BIG BEND DRIVE
BIG BEND, WI 53103
(262) 662-4292

THIS SURVEY IS MADE FOR THE USE OF THE PRESENT OWNERS OF THE PROPERTY, AND ALSO THOSE WHO PURCHASE, MORTGAGE OR GUARANTEE TITLE TO WITHIN ONE (1) YEAR FROM DATE HERETO.

I, MICHAEL A. GREESON R.L.S. #2770, HEREBY CERTIFY THAT THIS SURVEY WAS MADE IN ACCORDANCE WITH THE MINIMUM STANDARDS FOR PROPERTY SURVEYS (CHAPTER A-E 7) FOR THE STATE OF WISCONSIN AND HAS BEEN PREPARED UNDER MY DIRECTION AND CONTROL AND IS CORRECT TO THE BEST OF MY KNOWLEDGE AND BELIEF.

Michael A. Greeson
S-2770
East Troy
Wis
12-12-07

RECEIVED
JAN 29 2008
DM

PLOT DATE: 12/12/2007

RSV JOB#: 07-162SURVEY.DGN

1/WESI-49 1/WESI-50 1/WESI-51 1/WESI-52

010-847