

CENTER OF SECTION 5, T4 NR 15 E

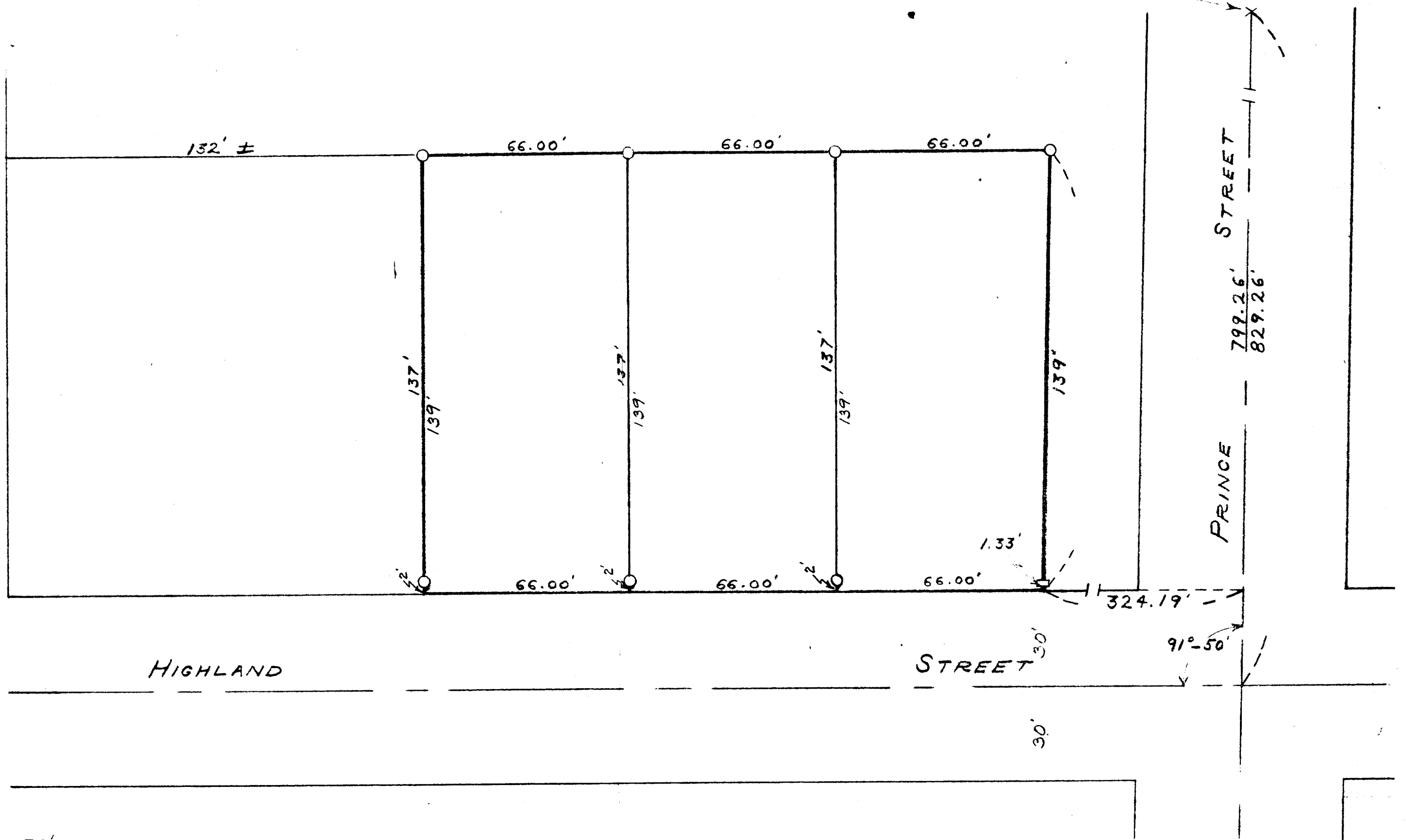

SCALE 1" = 30'
O = IRON STAKE
□ = 4" x 4" STONE

PLAT OF SURVEY OF LAND
LOCATED IN THE SOUTHWEST 1/4 OF
SECTION 5, T4 NR 15 E, CITY OF WHITEWATER,
WALWORTH COUNTY, WISCONSIN
APRIL 3, 1952

Lloyd L. Jensen
COUNTY SURVEYOR

10-83 J

UP-192A
" " B
" " C