

PLAT OF SURVEY

FOR: TERONOMY BUILDERS
DATE: 3/29/2007

DESCRIPTION:
BEING LOTS 16, 17, 18 AND 19 OF WATERS EDGE SOUTH
ADDITION NO. 1 BEING PART OF OUTLOT 1, BLOCK 4 OF
WATERS EDGE SOUTH AND ADDITIONAL LANDS LOCATED IN
PART OF THE SE¹/₄ AND SW¹/₄ OF THE NE¹/₄ OF SECTION 9,
TOWN 4 NORTH, RANGE 15 EAST, CITY OF WHITEWATER,
WALWORTH COUNTY, WISCONSIN.

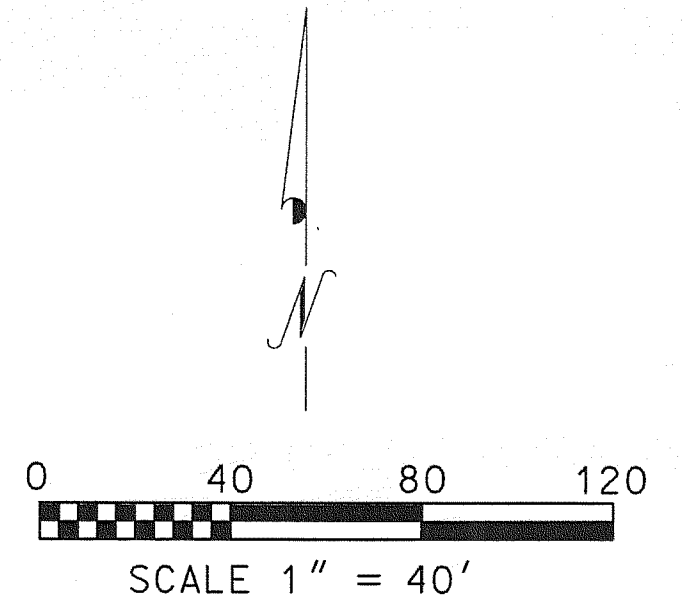
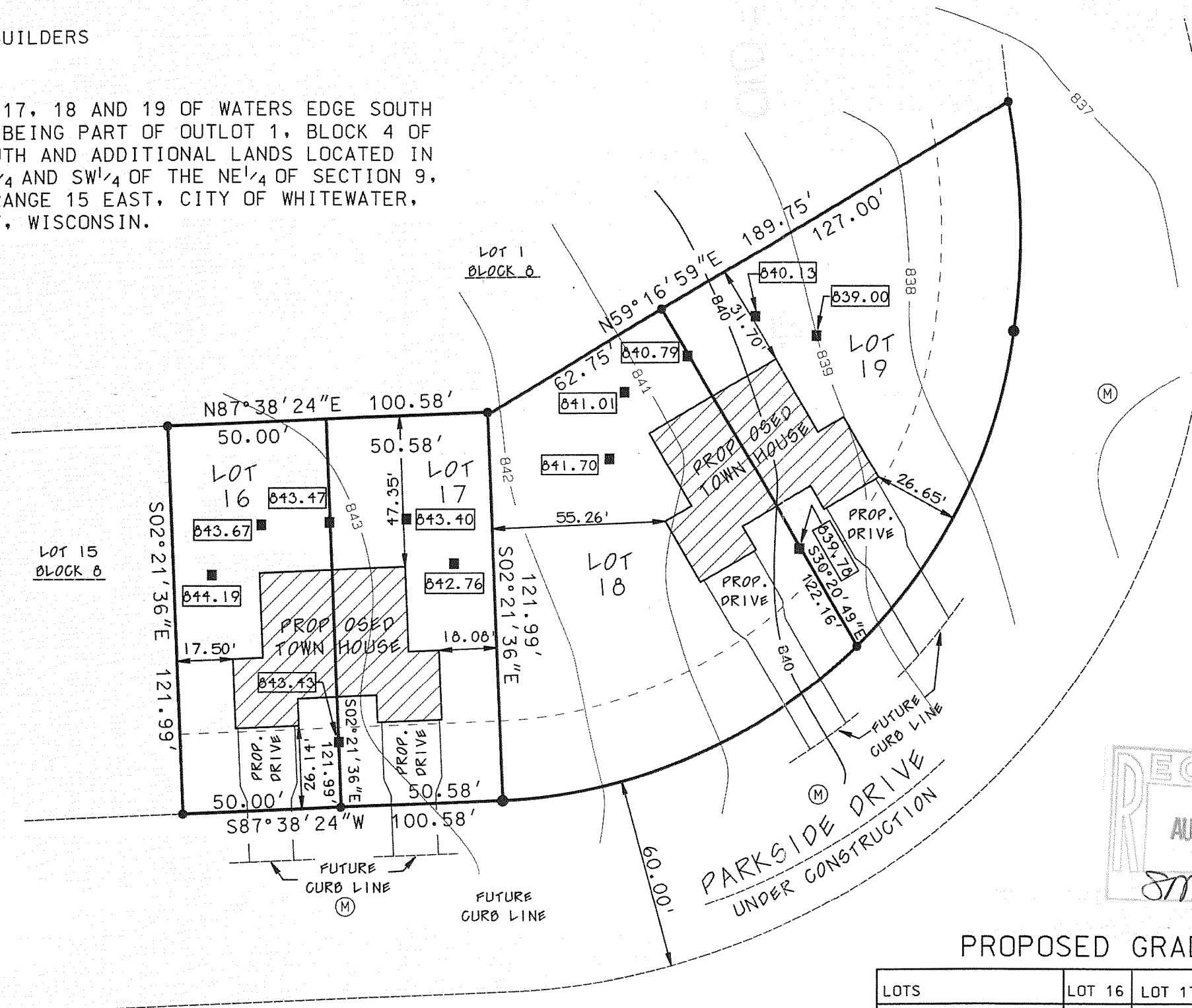

LEGEND

•	SET 1X18" IRON PIPE
•	SET 2X18" IRON PIPE
■	15' OFFSET BUILDING
838.00	TOP OF HUB ELEVATION
(M)	SANITARY MANHOLE

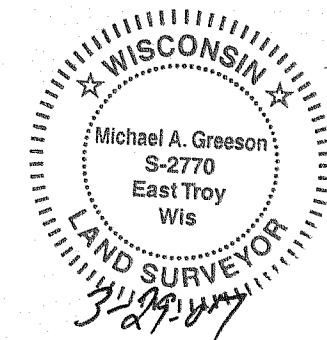

PROPOSED GRADES

LOTS	LOT 16	LOT 17	LOT 18	LOT 19
FRONT YARD GRADES	850.85	850.85	843.58	843.58
REAR YARD GRADES	846.50	846.50	N/A	N/A
TOP WALL ELEVATION	851.50	851.50	844.25	844.25
GARGAGE FLOOR ELEV.	851.17	851.17	843.95	843.95
DRIVEWAY SLOPE %	2.42%	6.28%	0.87%	6.26%

I MICHAEL A. GREESEON, R.L.S. # 2770 HEREBY
CERTIFY THAT THIS SURVEY WAS MADE IN
ACCORDANCE WITH THE MINIMUM STANDARDS FOR
PROPERTY SURVEYS (CHAPTER A-ET) STATE OF
WISCONSIN AND HAS BEEN PREPARED UNDER MY
DIRECTION AND CONTROL AND IS CORRECT TO THE
BEST OF MY KNOWLEDGE AND BELIEF.

Michael A. Greeson
MICHAEL A. GREESEON, R.L.S. # 2770

ERSV
ENGINEERING, INC.

Engineers Land Surveyors Environmental Scientists
W232 S7530 BIG BEND DR. BIG BEND, WI 53103 (262)662-4292

1 WESI-53 1 WESI-55
1 WESI-54 1 WESI-56

010 - 825