

# PLAT OF SURVEY

## LOT 1 OF CERTIFIED SURVEY MAP NO. 3523

RECORDED IN VOL. 20 ON PG. 285 AS DOC. NO. 541678  
 LOCATED IN PART OF THE NE 1/4 OF THE SE 1/4 OF SECTION 8, TOWN 4 NORTH, RANGE 15 EAST,  
 CITY OF WHITEWATER, WALWORTH COUNTY, WISCONSIN

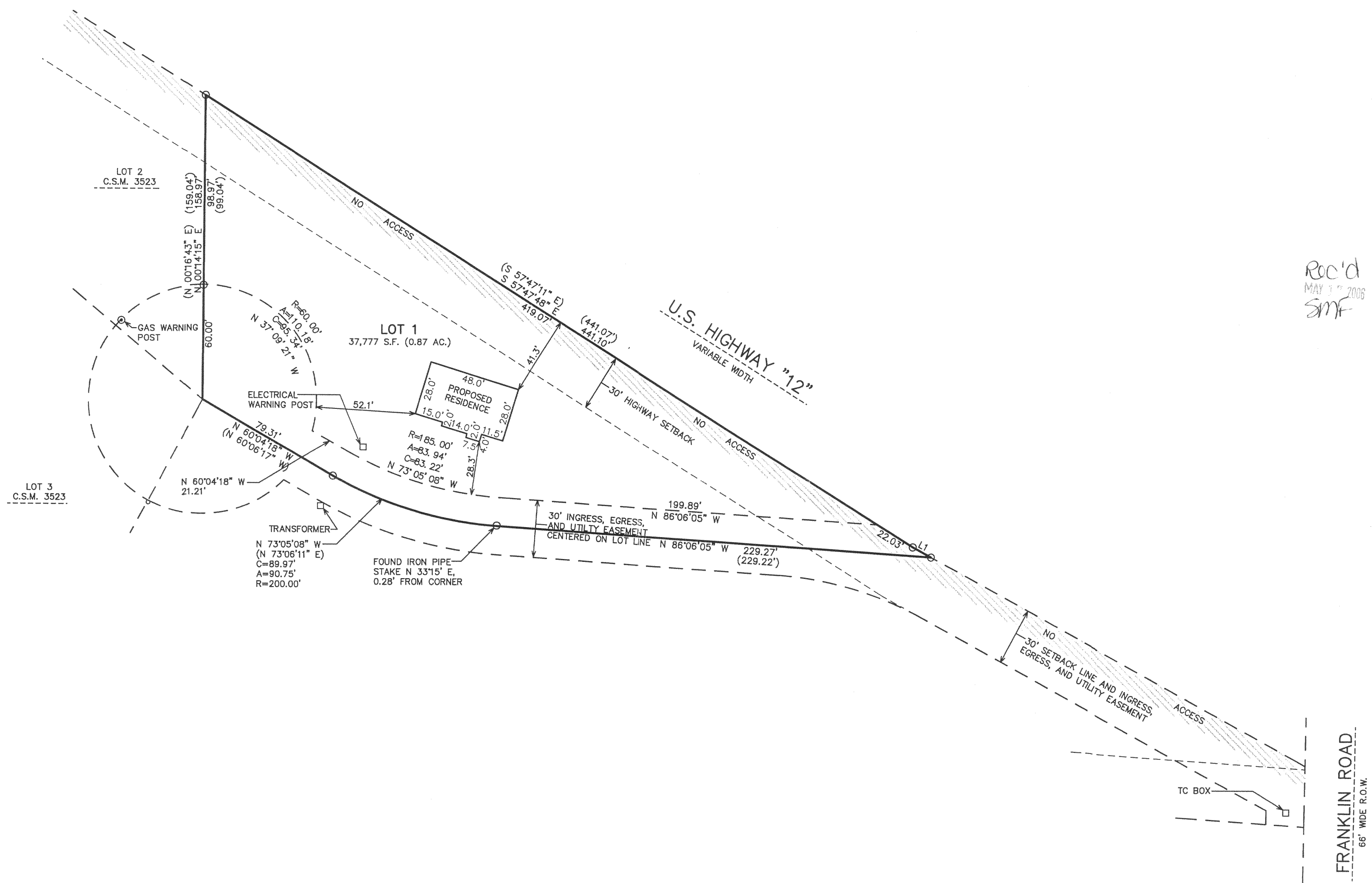
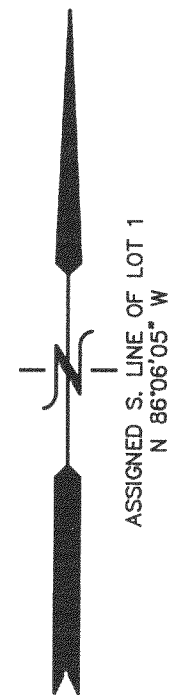

Rec'd  
 MAY 1 2006  
 SMF

| LINE | BEARING          | DISTANCE |
|------|------------------|----------|
| L1   | S 61°34'40\" E   | 10.97'   |
|      | (S 61°36'43\" E) | (10.90') |

- LEGEND
- = FOUND IRON PIPE STAKE
  - = FOUND IRON REBAR STAKE
  - ⦿ = SET IRON REBAR STAKE
  - (xxx) = RECORDED AS

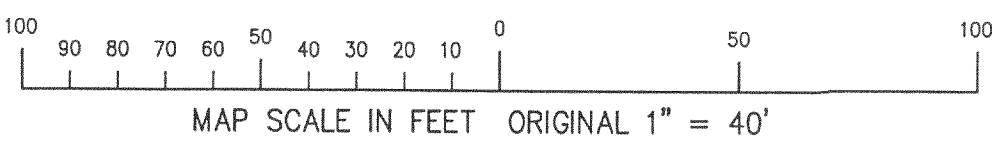

NOTE: COPIES OF THIS MAP TO WHICH THE FOLLOWING CERTIFICATE WILL APPLY SHOW THE SURVEYOR'S ORIGINAL SEAL AND SIGNATURE IN RED INK. COPIES BY ANY OTHER MEANS MAY HAVE ALTERATIONS WHICH DO NOT REPRESENT THE SURVEYOR'S WORK PRODUCT.

I HEREBY CERTIFY THAT THE ABOVE DESCRIBED PROPERTY HAS BEEN SURVEYED UNDER MY DIRECTION AND THAT THE ABOVE MAP IS A TRUE REPRESENTATION THEREOF AND SHOWS THE SIZE AND LOCATION OF THE PROPERTY AND ITS EXTERIOR BOUNDARIES. THIS SURVEY IS MADE FOR THE USE OF THE PRESENT OWNERS OF THE PROPERTY, AND ALSO THOSE WHO PURCHASE, MORTGAGE, OR GUARANTEE THE TITLE THERETO WITHIN ONE YEAR FROM THE DATE HEREOF.

DATED: APRIL 4, 2006

*Peter S. Gordon*  
 PETER S. GORDON R.L.S. 2101

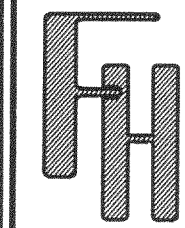

WORK ORDERED BY -  
 TERRY APPENZELLER  
 HABITAT FOR HUMANITY  
 423 LAKEWOOD DRIVE  
 WILLIAMS BAY, WI 53191

FARRIS, HANSEN & ASSOCIATES, INC.  
 ENGINEERING - ARCHITECTURE - SURVEYING  
 7 RIDGWAY COURT P.O. BOX 437  
 ELKHORN, WISCONSIN 53121  
 OFFICE: (262) 723-2098 FAX: (262) 723-5886

REVISIONS

PROJECT NO.  
 7017  
 DATE:  
 04/04/06  
 SHEET NO.  
 1 OF 1

1A3523-1

010-790