

CERTIFIED SURVEY MAP

51585

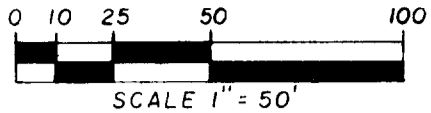

- △ Found Railroad spike
- ⊙ Found 2" Iron Pipe
- Found 1" Iron Rod
- Set 1" Iron Pipe weighing 1.13#/lin. ft.

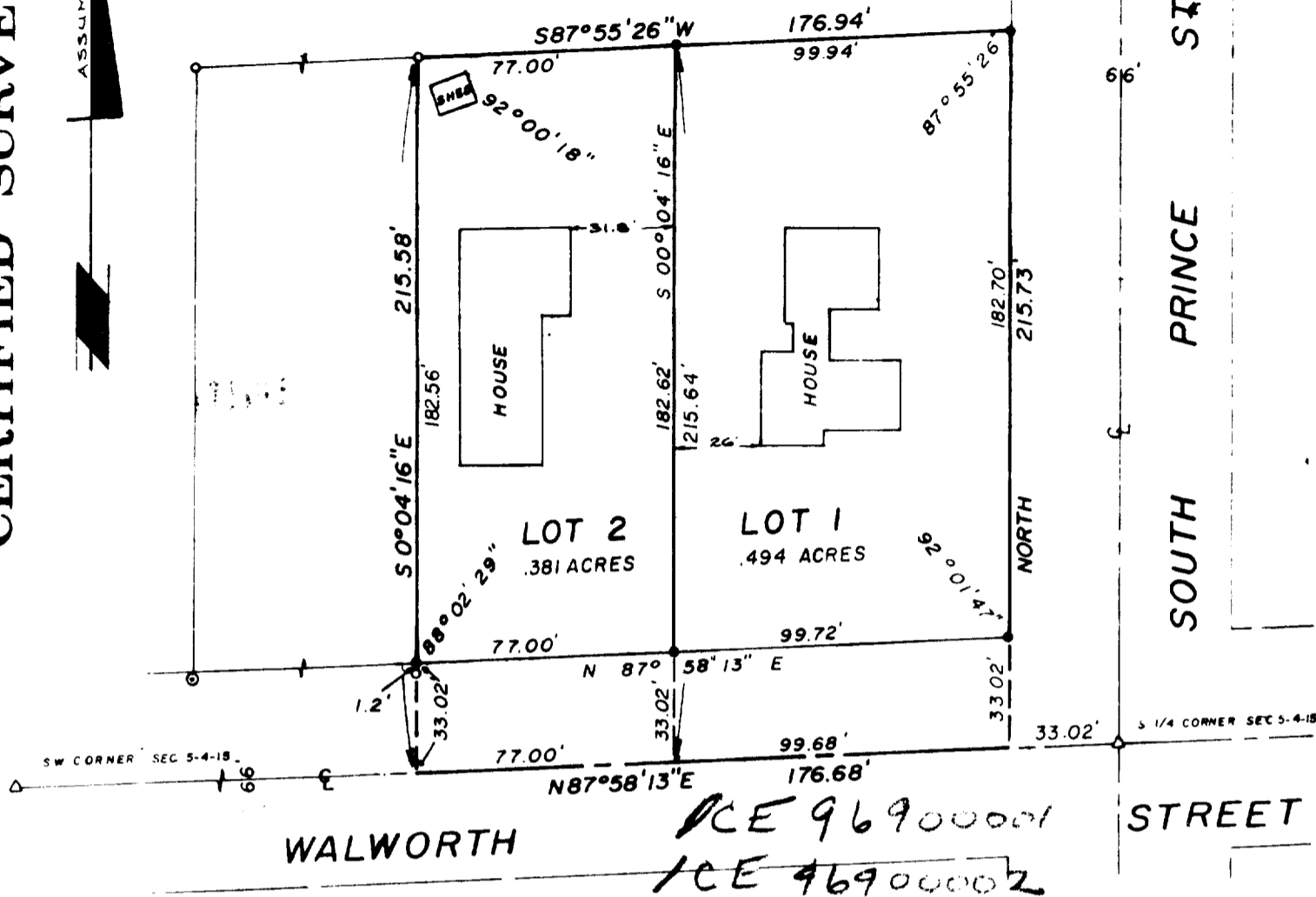

SURVEYOR'S CERTIFICATE

I, James B. Woodman, Registered Land Surveyor, hereby certify that in full compliance with Chapter 236.54, Wisconsin Statutes and the subdivision regulations of the City of Whitewater and by the direction of William Peterson, owner, this land has been surveyed, divided and mapped under my responsible direction and supervision and is a part of the SE $\frac{1}{4}$ of the SW $\frac{1}{4}$ of Section 5, T4N, R15E, City of Whitewater, Walworth County, Wisconsin, to-wit:

Commencing at S $\frac{1}{4}$ corner of said Section 5; thence S87°58'13"W, along the south line of said SW $\frac{1}{4}$, also being the centerline of Walworth Street, 33.02 feet to the point of beginning; thence NORTH, along the west line of S. Prince Street, 215.73 feet; thence S87°55'26"W, 176.94 feet; thence S00°04'16"E, 215.58 feet to said south line of the SW $\frac{1}{4}$; thence N87°58'13"E, along said south line, 176.68 feet to the point of beginning, containing .875 acres and subject to a road right of way across the southerly 33 feet.

Date 7-18-79

James B. Woodman
Registered Land Surveyor

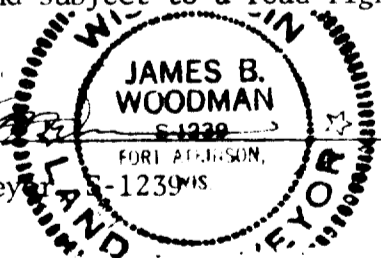

Approved by the City of Whitewater Planning Commission.

Date 8-22-79

Wava Jean Nelson
City Clerk

Received for recording this 21st day of Sept, 1979, at 2:20 o'clock P.M. and recorded in Volume 4 of Certified Surveys of Walworth County at pages 230 and -.

Document Number 969

Certified Survey Map No. -

Lois M. Ketterhagen
Register of Deeds

out of up 212

C.S.# 969 Vol. 4 Page 230

JN 79S-104

STRAND & WOODMAN ASSOCIATES
210 Madison Ave., Fort Atkinson, WI 53538

Land Surveyors & Engineers
Phone (414) 563-8182

Now Cert. Sur. # 969

10-319-24