

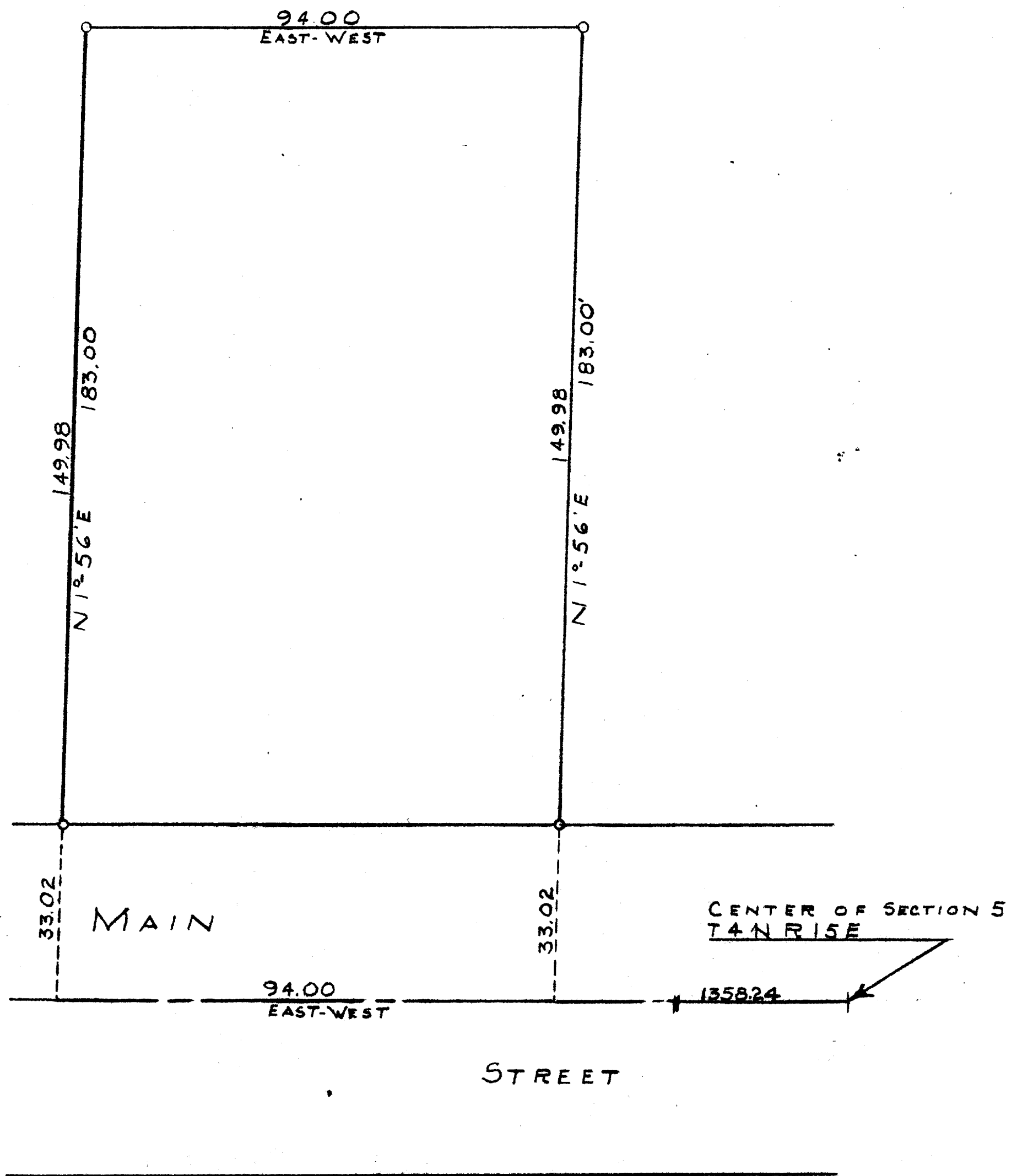

SCALE - 1" = 20'
O = IRON PIPE



PLAT OF SURVEY OF A PARCEL OF LAND LOCATED IN THE
NORTHWEST 1/4 OF SECTION 5, TANRISE, CITY OF WHITEWATER,
WALWORTH COUNTY, WISCONSIN
SEPT. 26, 1953

George T. Dunham
GEORGE T. DUNHAM, SURVEYOR
DELAYAN, WISCONSIN

UP-164D - (part of)

10-6