

# PLAT OF SURVEY



Engineers, Land Surveyors, Environmental Scientists  
801 MAIN STREET MUKWONAGO, WISCONSIN 53149 (262) 363-2004

FOR: TERONOMY BUILDERS

DATE: 10/20/2005

DESCRIPTION: BEING ALL THAT PART OF LOT 3 BLOCK 3 WATERS EDGE SOUTH SUBDIVISION, LOCATED IN PART OF THE NE1/4, N NW1/4, SE1/4, AND SW1/4 OF THE NE1/4 SECTION 9, TOWN 4 NORTH, RANGE 15 EAST, CITY OF WHITEWATER, WALWORTH COUNTY, WISCONSIN

## UNPLATTED LANDS

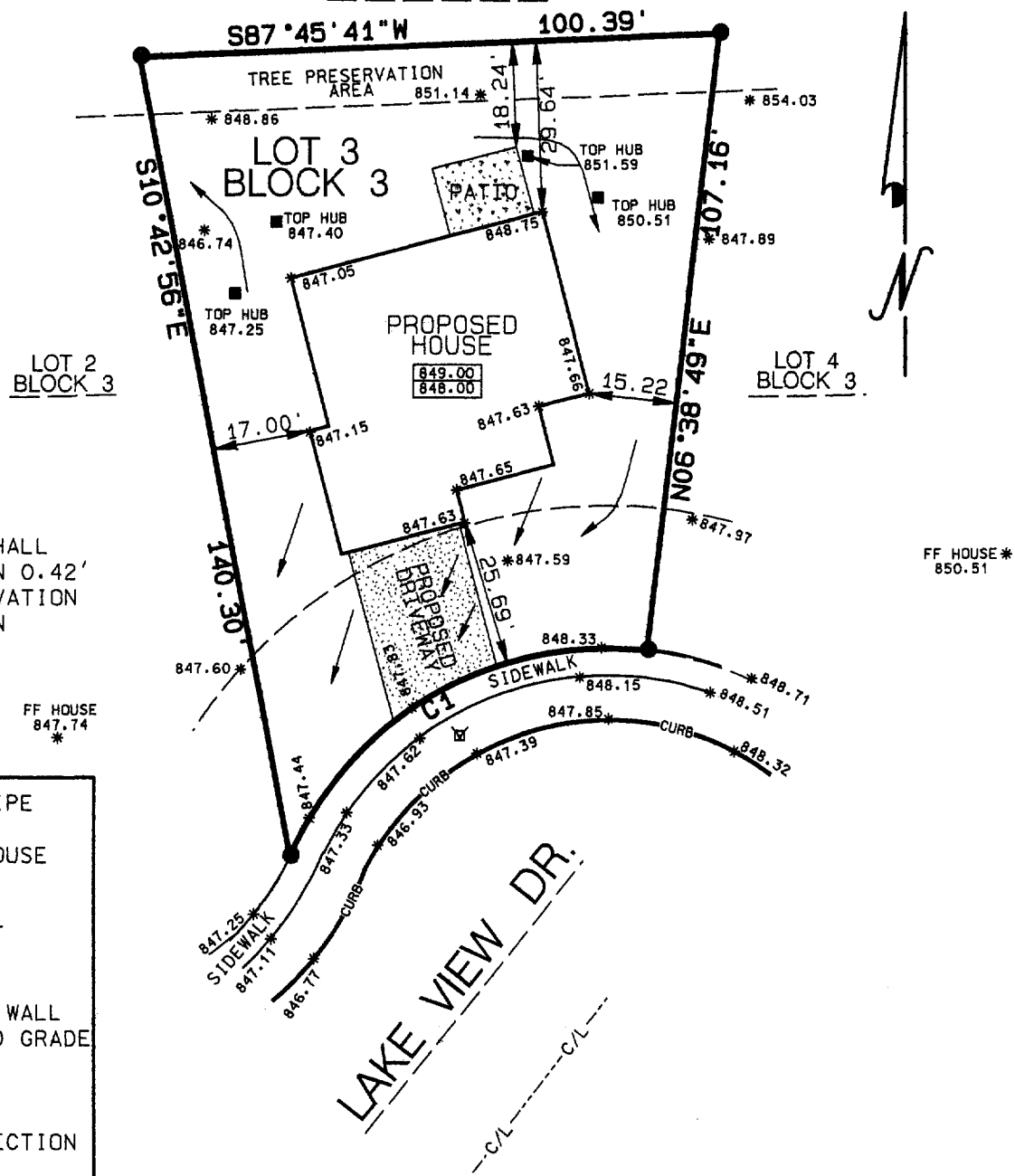

| CURVE # | DELTA     | RADIUS | ARC    | CHORD BEARING | CHORD  |
|---------|-----------|--------|--------|---------------|--------|
| C1      | 72°47'51" | 60.00' | 76.23' | S60°14'54"W   | 71.21' |



SCALE 1" = 30'

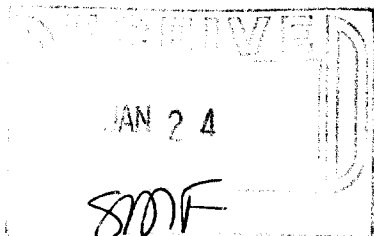

I PAUL H. VAN HENKELUM R.L.S. # 1931 HEREBY CERTIFY THAT THIS SURVEY WAS MADE IN ACCORDANCE WITH THE MINIMUM STANDARDS FOR PROPERTY SURVEYS (CHAPTER A-E7) STATE OF WISCONSIN AND HAS BEEN PREPARED UNDER MY DIRECTION AND CONTROL AND IS CORRECT TO THE BEST OF MY KNOWLEDGE AND BELIEF.

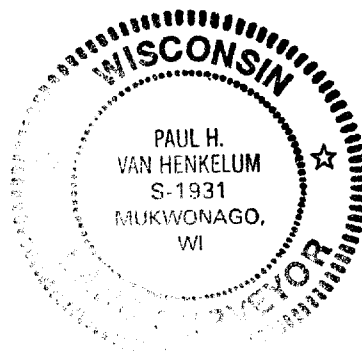

PAUL H. VAN HENKELUM, R.L.S. # 1931  
RSV#05242SURVEY.DGN

1/WES - 16

010 - 786