

PLAT OF SURVEY



Engineers Land Surveyors Environmental Scientists
801 MAIN STREET MUKWONAGO, WISCONSIN 53149 (262)363-2004

FOR: TERONOMY BUILDERS

DATE: 10/19/2005

DESCRIPTION: BEING ALL THAT PART OF LOT 2 BLOCK 2 WATERS EDGE SOUTH SUBDIVISION, LOCATED IN PART OF THE NE1/4, NE1/4, SE1/4 AND SW1/4 OF THE NE1/4 SECTION 9, TOWN 4 NORTH, RANGE 15 EAST, CITY OF WHITEWATER, WALWORTH COUNTY, WISCONSIN.

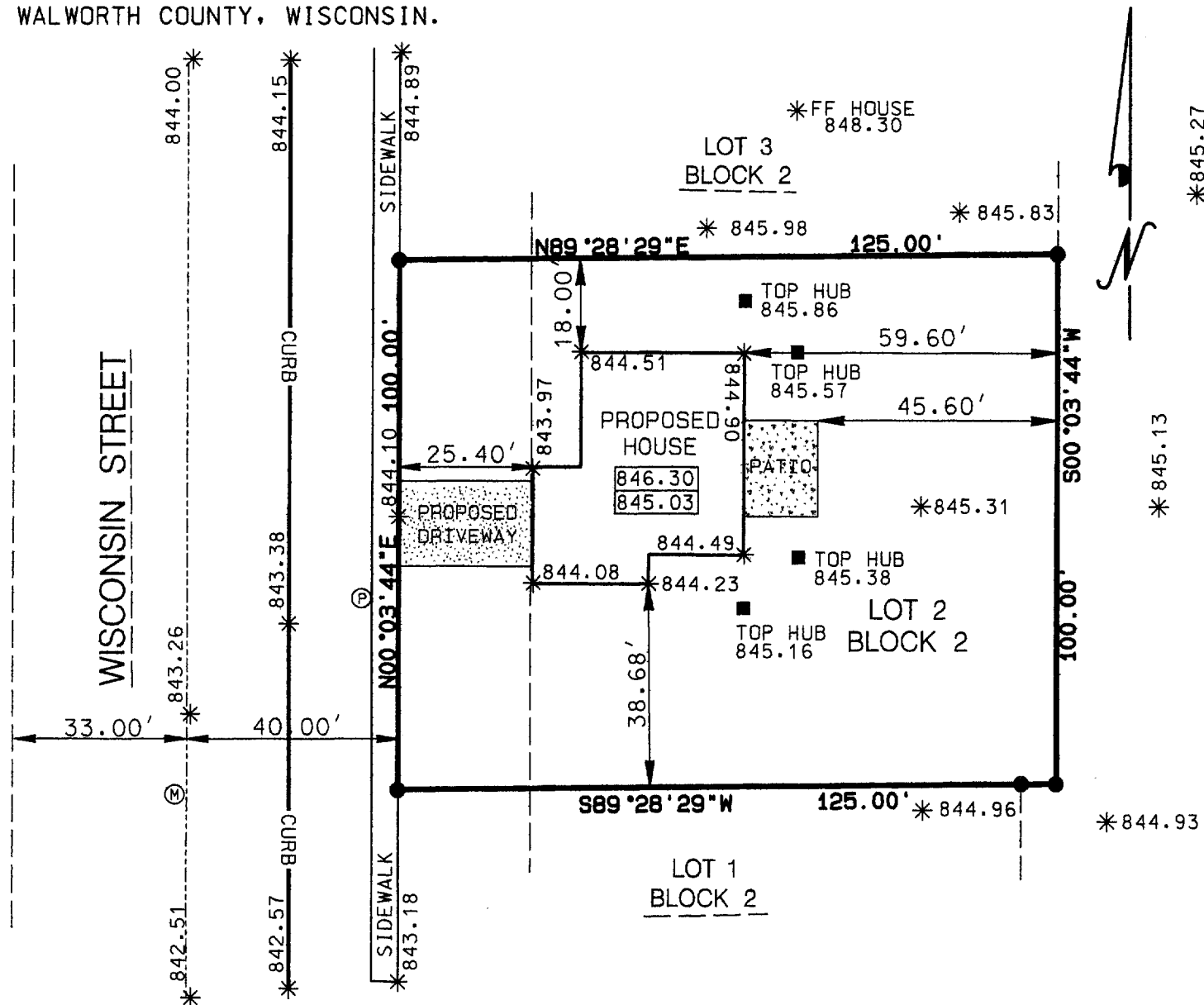

LEGEND

- FOUND 1" IRON PIPE
- 10' OFFSET HOUSE CORNER
- * EXISTING SPOT ELEVATION
- Ⓜ MANHOLE
- Ⓟ POWERPOLE

846.30 PROPOSED TOP WALL
845.03 PROPOSED YARD GRADE



SCALE 1" = 30'

JAN 24
[Signature]

I, PAUL H. VAN HENKELUM R.L.S. # 1931 HEREBY CERTIFY THAT THIS SURVEY WAS MADE IN ACCORDANCE WITH THE MINIMUM STANDARDS FOR PROPERTY SURVEYS (CHAPTER A-E7) STATE OF WISCONSIN AND HAS BEEN PREPARED UNDER MY DIRECTION AND CONTROL AND IS CORRECT TO THE BEST OF MY KNOWLEDGE AND BELIEF.



PAUL H. VAN HENKELUM, R.L.S. #1931
RSV#05240SURVEY.DGN

WES-3

010-785