

PLAT OF SURVEY

LOCATION: *Tratt Street, City of Whitewater, Wisconsin*

LEGAL DESCRIPTION: *A Parcel of Land in the City of Whitewater, Walworth County, Wisconsin, Being in the NW 1/4 of Section 5 Town 5 North, Range 15 E, Described as follows: Commencing at the center of said Section 5; Thence S 88°30'00" W, 660.00' feet; Thence N 00°43'00" E, Along the centerline of Tratt Street, 1773.70 feet; thence 37°30'00" W along said Centerline, 331.98 feet to the place of beginning of the lands to be described; Thence continuing N 37°30'00" W along said centerline 324.72 feet; Thence S 89°45'25" W, 880.53 feet, Thence S 00°14'35" E, 258.45 feet; Thence S 00°31'35" E, 94.30 feet; Thence N 89°45'25" E, 586.10 feet; Thence N 37°49'35" W, 118.81 feet; Thence N 89° 45' 25" E, 563.04 feet to the place Of beginning. Said Lands containing 356,466 square feet of land more or less.*

December 08, 2005

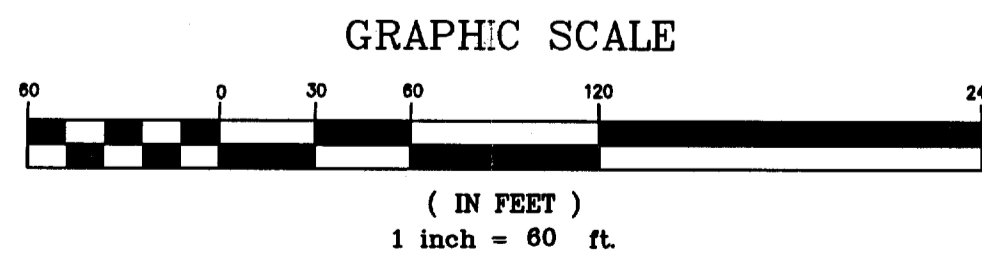
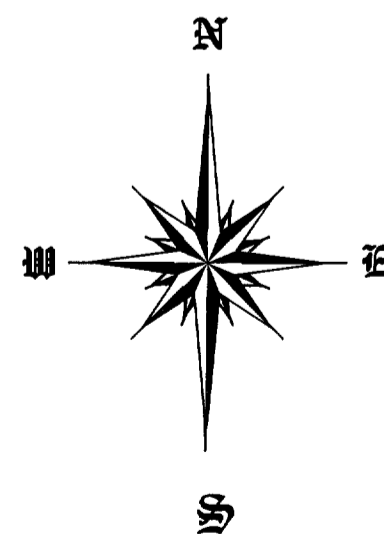
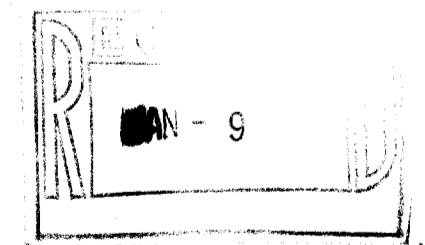
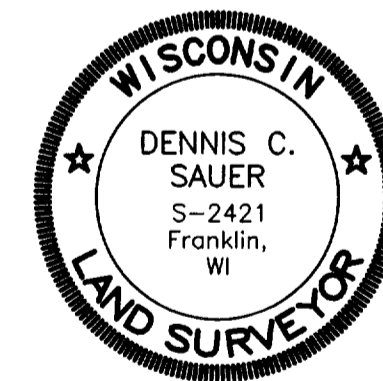
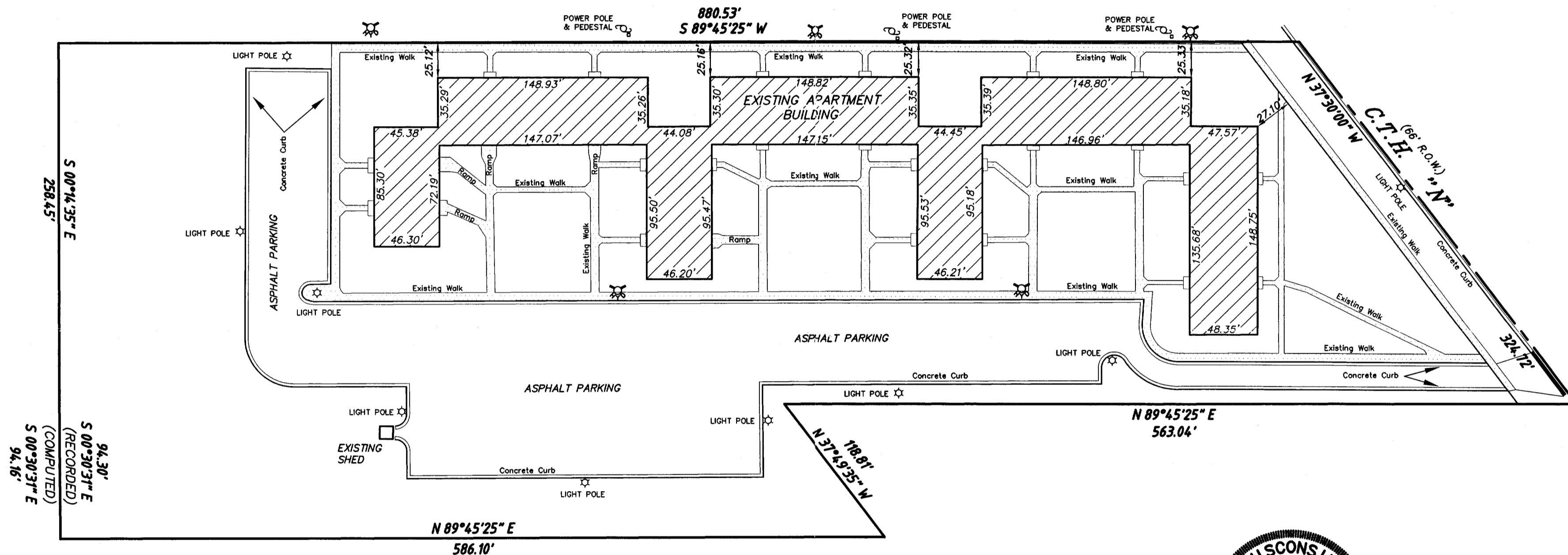

METROPOLITAN SURVEY SERVICE, INC.
 REGISTERED LAND SURVEYORS AND CIVIL ENGINEERS
 5200 W. LOOMIS ROAD GREENDALE, WI 53129
 PH. (414) 529-5380 FAX (414) 529-9787
 email address survey@bizwi.rr.com

I HEREBY CERTIFY THAT I HAVE SURVEYED THE ABOVE DESCRIBED PROPERTY AND THAT THE ABOVE MAP IS A TRUE REPRESENTATION THEREOF AND SHOWS THE SIZE AND LOCATION OF THE PROPERTY. ITS EXTERIOR BOUNDARIES, THE LOCATION OF ALL VISIBLE STRUCTURES AND DIMENSIONS OF ALL PRINCIPAL BUILDINGS THEREON, BOUNDARY FENCES, APPARENT EASEMENTS AND ROADWAYS AND VISIBLE ENCROACHMENT, IF ANY.

THIS SURVEY IS MADE FOR THE EXCLUSIVE USE OF THE PRESENT OWNERS OF THE PROPERTY, AND ALSO THOSE WHO PURCHASE, MORTGAGE, OR GUARANTEE THE TITLE THERETO WITHIN ONE (1) YEAR FROM THE DATE HEREOF.

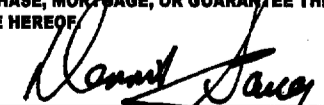
SIGNED 
 Dennis C. Sauer
 Registered Land Surveyor S-2421

WUP-152

010-117