

HAROLD H. KOLB
 REGISTERED PROFESSIONAL LAND SURVEYOR
 LAKE GENEVA, WIS
 WALWORTH

STREET

North line of Sec 8-4-15
 $N88^{\circ}27'E$ 129.36'

$N\frac{1}{4}$ Corner of Section 8-4-15

PLAT OF SURVEY OF

Two parcels of land located in the Northwest 1/4 of Section 8, T 4 N, R 15 E, City of Whitewater, Walworth County, Wisconsin and described as follows; to wit:

PARCEL A: Beginning at the North 1/4 corner of said Section 8; thence $S88^{\circ}27'W$ 129.36 feet; thence $S0^{\circ}24'W$ 147.71 feet; thence $N88^{\circ}49'E$ 129.36 feet; thence $N0^{\circ}24'E$ 148.56 feet to the place of beginning.

PARCEL B: Commencing at the North 1/4 corner of said Section 8; thence $S0^{\circ}24'W$ 148.56 feet to the place of beginning; thence $S88^{\circ}49'W$ 129.36 feet; thence $S0^{\circ}24'W$ 80.65 feet; thence $N88^{\circ}27'E$ 129.36 feet; thence $N0^{\circ}24'E$ 79.80 feet to the place of beginning.

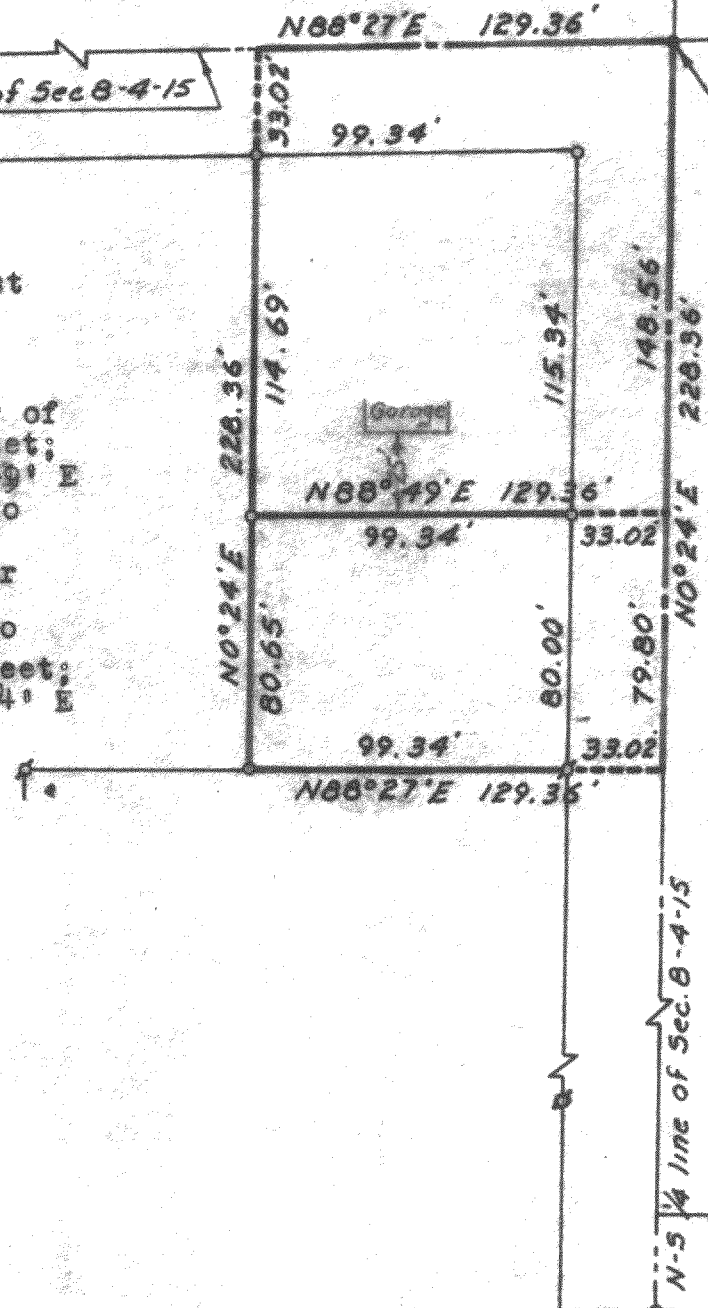

Scale 1"=60'

Harold H. Kolb

Harold H. Kolb, Wisconsin Surveyor, S-187
 DATE: June 8, 1964

REVISED: June 29, 1964

- - Concrete Monument Found
- δ - Iron Pipe Found
- - Iron Pipe Placed

UP-312 + 312A

10-~~118~~

11-25