

HAROLD H. KOLB
 REGISTERED PROFESSIONAL LAND SURVEYOR
 LAKE GENEVA, WISCONSIN

PLAT OF SURVEY OF

A parcel of land located in the NW 1/4 of Section 5, T 4 N, R 15 E, City of Whitewater, Walworth County, Wisconsin and described as follows; to wit: Commencing at the intersection of the centerlines of Tratt and Main Streets; thence N 3°45' W 1011.46 feet; thence S 84°34' W 419.54 feet to the place of beginning; thence continue S 84°34' W 69.17 feet; thence N 3°30' W 150.00 feet; thence N 84°35' E 68.54 feet; thence S 3°45' E 150.00 feet to the place of beginning.

State of Wisconsin)
 County of Walworth) SS

I certify that I have surveyed the above described property and that the plat hereon is an accurate survey and a true representation thereof and correctly shows the exterior boundary lines and all improvements on said property.

Harold H. Kolb

Harold H. Kolb, Wisconsin Surveyor, S-187
 Date: February 13, 1964

REVISED: July 3, 1964

NOTE: Whitewater City Engineer will determine elevation and the location of the sidewalk and the curb and gutter.

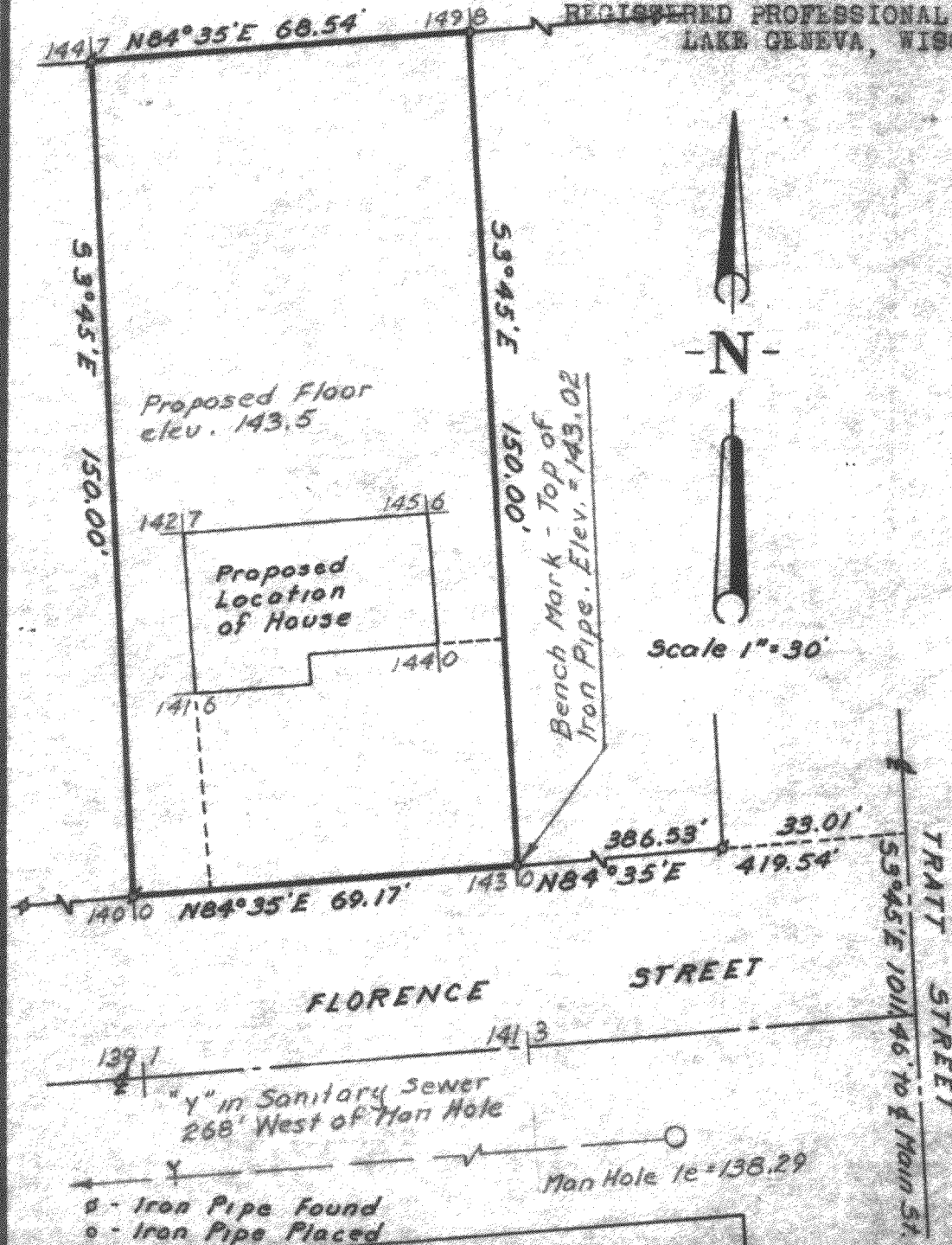

UP-158 H

10-11-59
 159
 10-11-59